Live Life...

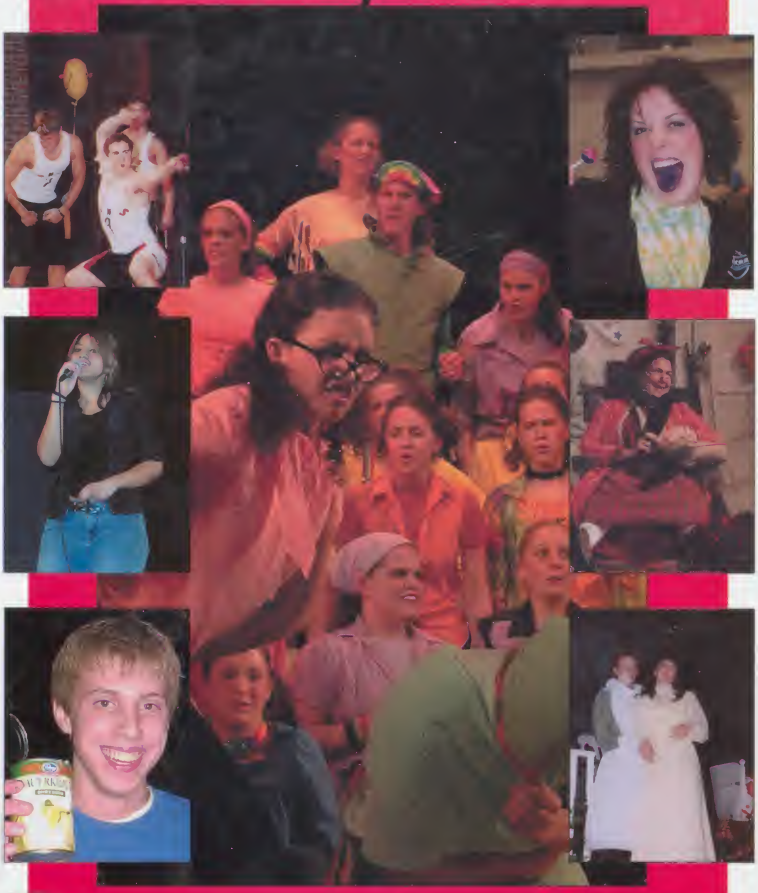

... to the Fullest

Live Life... To the Fullest

Dedicated To:

Phillip J. Hoogenboom

April 3, 1986- July 1, 2003

And

Tyler S. Foldermsa

December 29, 1985 - July 1, 2003

Yearbook Staff

2004

David Abbs:
Editor and Sports section
Emily Boston:
Editor and Senior section
Mrs. Susan Yoder:
Supervisor

Riley Barker: Sophomore Section and Sports

Ashley Beachy: Extra curricular

Caryn Christophel: Academics and Music

Marissa Grant: Academics and Music

Kami Green: Clubs and Freshman Section

Ashley Hall: Senior Ads

Allison Hood: Sophomore section and Sports

Bridget Lewallen: Teacher/Staff section

Tabetha Luther: Junior Section and Senior Ads

Lyndsay Lowe: Sports

Jill Mattern: Senior section

Melissa Mills: Clubs and Freshman Section

Stephanie Mishler: Junior Section and Senior Ads

Mark Perry: Ads

Ashley Riley: Extra curricular

Amber St. Germain: Teacher/Staff section

We would like to thank the Tomahawk staff for all of their help with writing articles.

Special thanks to Tim Blough (sports), Ron Adams (school activities and music), Mike Crim of Indiana School Pictures, and parents for the asstance with photos.

Table of Contents

Dedication to Ty and Phil	1
GHS ... lives life to the fullest	2–11
Senior Stuff	12 – 33
Junior Stuff	34 – 47
Sophomore Stuff	48–61
Freshmen Stuff	62–75
Very Special Students	76–77
Faculty/Staff ... full of life	78–89
Fall ... Functions to the Fullest	90–99
Homecoming, Army of Green Gold, Special	
Fall Sports	100–121
Winter Wonders	122–129
Dances, Bachelor Auction, Valentines, Christmas Play, Mr. & *S	
Winter Sports	130–144
Clubs Involvements- fired up!	145–154
Academic Special programs	155–161
Music.....Marvelous	162–179
Publications &Marine Bio - Florida	180–183
Spring Sports	184–198
Spring is Sprung Fully	199–207
Mom, Prom, Graduation	
Senior Ads ..... we love you	208–224
Ads, Index, Best Wishes, Parting Shots	225–244

Yearbook information: We have a money back guarantee on your yearbook if you attempt to pick it up by Dec. 20,2004. After that date, if the books are gone, no refund will be issued. It is your responsibility to pick up your book. You may have your book mailed for $5.00 (within the USA), or you may have someone else pick it up for you.

Senior Photos: To be in the color section of the yearbook you must have your photo taken at Studio One, Starr Photography or at GHS during registration or the retake day. Senior Ads can be purchased which allows you to use any photo of your choice in this special black and white section of the book. These ads are due by Dec. 14, 2004. (after that time they may not appear in alphabetical order or even make the book.)

Student Creation: We strive for excellence in producing the best yearbook possible. We apologize for any errors that may have occurred, this is all part of the learning experience. GHS Yearbook Staff

Theatre Shots

One Acts

Left: Allison Yoder and Rosanna Kauffmann.

Godspell

Right: Deanna Minnich, Rebekah Hardisty, and Kendra Ellington.

The Toys Take Over Christmas

Rachel Yoder.

Molly Dragoo.

Anne of Green Gables

Laura Dick and Alicia Hoke.

Right: Kendra Ellington, Caroline Maxwell, and Tyler Yoder.

We're Just Tops!

David Koronkiewicz
Number 1@ STATE

Number 2@
STATE,
Mr. GHS,
Drug free
Joey P

Koronkiewicz , Coach
Kettlebar, Damon Sparklin
(number 6 @ State)

Advanced Crimson Choir with
some hardware from National
Competition

Rocket Team
National Champions, 3rd place, $7,000.00

Advanced Crimson Choir
State Runner-up!

Orchestra
Number 4
@ STATE

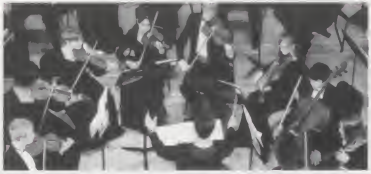

Percussion
Ensemble
Number 3
@ STATE

♥♥

ACADEMICS

No Child Left Behind...

Involved Faculty...

Diverse Curriculum... supports successes!

Extra Curricular

Above: Emily Wigly at Christmas Play, Toys Take over Christmas.

Right: Hefzi Guzman and Hugo Boez play for a show during SRT.

Miguel Fraga, Jose Gonzalas, and Elier Fraga at the Halloween Dance.

Right: Girls Basketball finish up a game by shaking hands.

Right: Miguel Mullan, David Knight, Nathan Miller, Jeffery Swartz, Clay Knarr.

GOSHEN HIGH SCHOOL
9' DEEP
GOSHEN
13
GOSHEN
2

GHS MUSIC

Above: Stefanie Sherry

Above: Sabrina Slack

Above: Trisha Swingley

Above: Nicholas Whitehead and Katelyn Kennedy

Above: Minda Clemens

Below: Tori Yoder and Janelle Gonsalves

2003-2004

Victor Wieczorek and Deanna Minnick

Top Choir Awards 2004

Outstanding Women's Choir: Jackie Jerlecki
Outstanding Crimson Chior: Bethany Carboneau
Outstanding Crimson Choral: Ashley Bontrager
Advanced Crimson Choir Section Leader Awards:
Soprano: Deanna Minnick
Alto: Rebekah Hardesty
Tenor: Mike Potuck
Bass: Mike Deranek
Allison Yoder Memorial Award: Caitlin Deranek
Arion/National School Choir Award: Kendra Ellington

Stephen Bruegge, Mark Rudy, and Russell Emery

Top Band Awards 2004

Louis Armstrong Award: Shara Pearson
John Phillip Sousa Award: Trent Taylor
Patrick Gilmore Award: Chris Griffin, Josh Cooney, Justin Ott

Kendra Ellington and Jill Kauffman

Rebekah Hardesty and Caroline Maxwell step up to the microphone during Twas The Night Before Christmas.

Top Orchestra Awards 2004

National School Orchestra Award: Deanna Minnick

Above: Andrea Sheline
Left: Mike Deranek

Mr. Mahnensmith congratulates Gregory Roberts.

Left: Seth Birky and Alicia Best

Graduation

Above: Trent Taylor receives his diploma.

Right: In memory of Tyler Iolderslma.

Kendra Ellington and Emily Wigley

Left: A group pf students celebrate!

Eric Farver and Sean Farver

"Don't make that face. It'll stay that way."

Michael Potuck

Right: Jill Mattern

back in the day...

"Don't talk to strangers"

Amy Zehr

Row 1: Scott Bontreger, Tyler Joldersma, a friend, Amanda Einselen Row 2: Alex Kleinsmith, David Parrott, Kevin Hochstetler. Row 3: Ryan Rinkenberg

"I can't wait 'till you have kids."

Above right: Jessica Whitehead

Above: Emily Boston
Right: David Koronkiewicz with Rick Mirer

"Because I said so!"

Rachael Meyers

Alex Kleinsmith

Caitlin Conrad

Jamie Mendoza-Guipe

Above: Brandon Miller
Left: Ryan Rinkenberg

Trisha Leeper

Below: Caitlin Conrad and Matt Gunden

Marissa Grant

"Don't eat that!"

Elise Blum, Cori Yoder, Mark Perry, and Damon Sparklin Right: Stacey Hein

Nick Battles

Laura Easley

Below: Jenna Rozelle and Jill Mattern

"Don't make me pull this car over!"

"When you're older your kids will be worse than you!"

Above: Melissa Mills
Right: Ashley Beachy

Below: Kari Mueller

Left: Caryn Christophel and Jenna Rozelle

Below: Kami Green

Above: Kristy VanderWerf
Below: Brandon Denning

Do you need me to count to three?

Above: Eryn VanderMolen
Left: Kevin Hochstetler

"Don't sit too close to the tv."

Left: Jena Herschberger
Below: Jeffrey Swartz

Allison Hood

Lance Yoder

"Truly great friends are hard to find, difficult to leave, and impossible to forget." -G. Randolf

Cori Yoder

Andrea Bruhn

DAVID ABBS • EMILY ADDIS • JESSICA ADKINS • MICHAEL ALBERT • TIM
ARNOLD • MARIA ARREOLA • ULYSSES AYALA • SONIA BADILLO • JENA
BADOWSKI • HUGO BAEZ • JESSICA BAINTER • RILEY BARKER • ANDREW BARTLEY •
NICK BATTLES • ABBIE BAXLEY • ASHLEY BEACHY • AUSTIN BEACHY • ANDY BENENATI •
DANIEL BERKEY • KEVIN BERKEY II • ALICIA BEST • SETH BIRKY • ELISE BLUM • MIKEL
BOLLINGER • ALAYNA BONTREGER • SCOTT BONTREGER • EMILY BOSTON • CARISSA BOUSNAKIS •
STEVEN BOWSER • BETH BROWN • MARC BROWN • TIFFANY BROWN • JESSICA BRUBAKER • ANDREA
BRUHN • SAMANTHA BRYANT • AARON BURGER • STEPHANIE BUTLER • JAMES BUTLER • DAVID BYLER •
KIMBERLY CAMPOS • RYAN CARBONE • CLAUDIA CASTANEDA • JENNY CHAN • JASON CHIDDISTER • CARYN
CHRISTOPHEL • TALISHIA CLINE • CAITLIN CONRAD • TABATHA CONRAD • JASON COOK • JUSTIN COOK • RACHEL
COOK • ROXI COOK • JOSHUA COONEY • GUSTAVO CORRAL • HEATHER CRIPE • MATEO CRUZ • IKA DARPI • HUGO DE LUNA
• ANTOINE DE PINS • PHILIP DEARY • ROSSA DEEGAN • JENNIFER DEFREES • RONNIE DEHOFF • SAULO DELGADO •

BRANDON DENNING • MIKE DERANEK •
NEIL DETWIELER • JULIANA DICK • ERICA
DOLEZAL • DEON DROKE • RACHEL DUMKA
• BRITTLYNN DUNLAP • LAURA EASLEY •
AMANDA EDRINGTON • AMANDA
EINSELEN • KENDRA ELLINGTON •
MICHELLE ESKRIDGE • YOVANA ESQUEDA
• ANGIE ESQUIVEL • DEREK EVANS •
WESLEY EVANS • TOM FAIRRES • JOSH
FALCON • ERIC FARVER • SEAN FARVER •
ALICIA FAUBION • ELISABETH
FEDERONICK • AMANDA FISH • MORGAN
FLORA • TRACY FLUHARTY • ELIER FRAGA •
MIGUEL FRAGA • STACY FRANK • KEARRA
FRENCH • CACIA FRISBIE • JENNY FROST •
JUNIOR FUENTES • RUWEN GANSTER •
JULIANA GARCIA • JOSE GONZALEZ • BEN
GRABER • MARISSA GRANT • RYAN GRANT •
KAMI GREEN • CRISTOPHER GRIFFEN •
ANTONIO GUERREO • MATT GUNDEN •
HEIDI HAINES • SVENJA HAMANN •
REBEKAH HARDESTY • ROBERT
HARDESTY • MATT HART • STACEY HEIN •
RICHARD HELTON • JOHN HENDERSON •
AXEL HERNANDEZ • GISELL HERNANDEZ •
KAREN HERNANDEZ • EDGAR HERRERA •
JENA HERSCHBERGER • ANTHONY
HERTZLER • BRIAN HEWITT • KEVIN
HOCHSTETLER • MARK HOLDERMAN •
AARON HOLDREAD • ALLISON HOOD •
ANDREA HOOVER • RICHIE HOOVER •
ANTHONY HOSTETLER • SEAN HOWER •
KATIE HRYNEWYCZ • DAMON HUMES •
TAM HUYNH • AHSAN IKRAM • RACHEL
ISLEY • COURTNEY ISNOGLE • KANAKO
ISOJIMA • STEVEN JAMISON • DANIELLE
JOHNSON • MATT JOHNSON • MICHELLE
JOHNSON • TRACI JOHNSON • ADAM
JONES • COURTNEY JONES • PAULO
JUAREZ • KYLE KAERICHER • ERINA
KAIZAKI • MONIQUE KAUFFMAN • JAYNE
KAUFMAN • ARIEL KENDRICK • TRAVIS
KESSLER • ZORINA KEYSER • ALEX
KLEINSMITH • CLAYTON KNARR • DAVID
KNIGHT III • DAVID KORONKIEWICZ •
MEGAN KREINER • DENISSE LATISNERE •
TRISHA LEEPER • JOSEPH LEER • BRIDGET

LEWALLEN • STEPH LEWIS • DREW
LINCOLN • STEPHANIE LOONEY • LYNDSAY
LOWE • LARRY LOWER • ERIKA LUNA •
TABETHA LUTHER • JESSICA MANRIQUEZ •
VIRIDIANA MANRIQUEZ • VICTOR
MANZANARES • CORINA MARES • JASON
MARTIN • NATHAN MARTIN • BRENDA
MARTINEZ • MISAEL MARTINEZ • JILL
MATTERN • JORDAN MAULT • DIANA
MAUST • CAROLINE MAXWELL • CHLOE
MEDVINSKY • MARIA MEJIA • DAVID
MENDOZA • JAMIE MENDOZA-GUIPE •
IVAN MEREZHKO • RACHELE METZGER •
CAELET MEYER • RACHAEL MEYERS • JOHN
MIGEDT • MIGUEL MILLAN • ASHLEY
MILLER • BRANDEE MILLER • BRANDON
MILLER • BRICE MILLER • HEATHER
MILLER • JOEL MILLER • JUSTIN MILLER •
MELISSA MILLER • NATHAN MILLER •
MELISSA MILLS • KARRI MINNICH •
DEANNA MINNICK • ANDREA MITCHELL •
KATHERINE MOMOTIUK • KARI MUELLER •
LAUREN MYERS • AJ NAFZIGER • ROBIN
NEICE • MEGAN NICHOLS • DEVIN NISSLEY •
JOSEPH NOFFSIGER • TONY NUNEZ • ERICA
NUNN • VANESSA OSORIA • NNENNA OTA •
LYUDMILA PANCHELYUGA • DANIEL
PANKRATZ • ATIKA PARPI • DAVID
PARROTT • CHELLIE PAULSON • SHARA
PEARSON • ARACELI PEREZ • BLANCA
PEREZ • DANNY PEREZ • MARK PERRY •
ELYAPESHINA • UAN PHAM • HOANG PHAN
• ANDREA PIERCE • JOSEPH PIWOSZKIN •
MARICELA PIZANA • ALEX PONCE •
MICHAEL POTUCK • SHAKESHA PRATT •
EMILY QUAN • JACQUI REED • CARLOS
RESENDIZ • CRISTIAN REYES • DANIEL
RHAMEY • ERIC RIDENOUR • MICHELLE
RIECK • ASHLEY RILEY • ALYSSA RINEHART
• RYAN RINKENBERG • ERIKA RIOS • JAIME
RIVAS • TABITHA ROBBINS • GREGORY
ROBERTS • JOSE ROBLEDO • ELIANA
RODRIGUEZ • JUAN RODRIGUEZ •
BRITTANY ROSS • JENNA ROZELLE • ABRIN
SCHMUCKER • CHASE SCHMUCKER •
ASHLEY SCHNEIDER • JORDAN
SCHRAMEYER • BRADLEY SCHROCK •

EZRA SCHROCK • NICOLE SHELDON • ANDREA SHELINE • STEFANIE SHERRY • PAUL SHETLER • TRAVIS SHETLER •
JESSE SHIRK-BYLER • BRITTANY SIDWELL • MARIA SIMMONS • LINDSAY SLABAUGH • BRITTANY SMITH • DEREK
SMITH • MATTHEW SMITH • RYAN SMITH • ELIZABETH SNYDER • DAMON SPARKLIN • AMBER ST GERMAIN •
JULIAN STAHL • REMINGTON STEELE • TATIANA STREIKUS • JENNIFER STUMP • JEFFREY SWARTZ •
BRENT SWONGER • NATE TAYLOR • RENEE TAYLOR • TRENT TAYLOR • RAYMUNDO TELLEZ •
CHARISSA TEPEN • SARA THOGERSEN • NICOLE TILLOTSON • AJ TOWNE • KRISTINA TRCKA •
JENNIFER VAN HOOK • ERYN VANDERMOLEN • BRUCE VANDERSLUIS • KRISTY
VANDERWERF • GREGORIO VARGAS • ALISIA WATTS • ANDREW WEAVER • LISA WEAVER
• TRISTA WEAVER • CARLY WEBB • JESSICA WHITEHEAD • EMILY WIGLEY • CASEY
WILSON • TYLER WILSON • KENNY WINGARD • KAT WOHLGEMUTH • JAMES
YATES • ALYSSE YODER • CORI YODER • LANCE YODER • AMY ZEHR •
GREGGORY ZENTZ • MISCHA ZENTZ • JASON ZIMMERMAN • DAVID

ABBS • EMILY ADDIS • JESSICA ADKINS • MICHAEL ALBERT • TIM ARNOLD • MARIA
ARREOLA • ULYSSES AYALA • SONIA BADILLO • JENA BADOWSKI • HUGO BAEZ •
JESSICA BAINTER • RILEY BARKER • ANDREW BARTLEY • NICK BATTLES • ABBIE
BAXLEY • ASHLEY BEACHY • AUSTIN BEACHY • ANDY BENENATI • DANIEL BERKEY •
KEVIN BERKEY II • ALICIA BEST • SETH BIRKY • ELISE BLUM • MIKEL BOLLINGER •
ALAYNA BONTREGER • SCOTT BONTREGER • EMILY BOSTON • CARISSA
BOUSNAKIS • STEVEN BOWSER • BETH BROWN • MARC BROWN • TIFFANY BROWN •
JESSICA BRUBAKER • ANDREA BRUHN • SAMANTHA BRYANT • AARON BURGER •
STEPHANIE BUTLER • JAMES BUTLER • DAVID BYLER • KIMBERLY CAMPOS • RYAN
CARBONE • CLAUDIA CASTANEDA • JENNY CHAN • JASON CHIDDISTER • CARYN
CHRISTOPHEL • TALISHIA CLINE • CAITLIN CONRAD • TABATHA CONRAD • JASON
COOK • JUSTIN COOK • RACHEL COOK • ROXI COOK • JOSHUA COONEY • GUSTAVO
CORRAL • HEATHER CRIPE • MATEO CRUZ • IKA DARPI • HUGO DE LUNA • ANTOINE DE

PINS • PHILIP DEARY • ROSSA DEEGAN •
JENNIFER DEFREES • RONNIE DEHOFF •
SAULO DELGADO • BRANDON DENNING •
MIKE DERANEK • NEIL DETWIELER •
JULIANA DICK • ERICA DOLEZAL • DEON
DROKE • RACHEL DUMKA • BRITTLYNN
DUNLAP • LAURA EASLEY • AMANDA
EDRINGTON • AMANDA EINSELEN •
KENDRA ELLINGTON • MICHELLE
ESKRIDGE • YOVANA ESQUEDA • ANGIE
ESQUIVEL • DEREK EVANS • WESLEY EVANS
• TOM FAIRRES • JOSH FALCON • ERIC
FARVER • SEAN FARVER • ALICIA FAUBION •
ELISABETH FEDERONICK • AMANDA FISH •
MORGAN FLORA • TRACY FLUHARTY • ELIER
FRAGA • MIGUEL FRAGA • STACY FRANK •
KEARRA FRENCH • CACIA FRISBIE • JENNY
FROST • JUNIOR FUENTES • RUWEN
GANSTER • JULIANA GARCIA • JOSE
GONZALEZ • BEN GRABER • MARISSA
GRANT • RYAN GRANT • KAMI GREEN •
CRISTOPHER GRIFFEN • ANTONIO
GUERREO • MATT GUNDEN • HEIDI HAINES •
SVENJA HAMANN • REBEKAH HARDESTY •
ROBERT HARDESTY • MATT HART • STACEY
HEIN • RICHARD HELTON • JOHN
HENDERSON • AXEL HERNANDEZ • GISELL
HERNANDEZ • KAREN HERNANDEZ •
EDGAR HERRERA • JENA HERSCHBERGER •
ANTHONY HERTZLER • BRIAN HEWITT •
KEVIN HOCHSTETLER • MARK
HOLDERMAN • AARON HOLDREAD •
ALLISON HOOD • ANDREA HOOVER • RICHIE

HOOVER • ANTHONY HOSTETLER • SEAN
HOWER • KATIE HRYNEWYCZ • DAMON
HUMES • TAM HUYNH • AHSAN IKRAM •
RACHEL ISLEY • COURTNEY ISNOGLE •
KANAKO ISOJIMA • STEVEN JAMISON •
DANIELLE JOHNSON • MATT JOHNSON •
MICHELLE JOHNSON • TRACI JOHNSON •
ADAM JONES • COURTNEY JONES • PAULO
JUAREZ • KYLE KAERICHER • ERINA
KAIZAKI • MONIQUE KAUFFMAN • JAYNE
KAUFMAN • ARIEL KENDRICK • TRAVIS
KESSLER • ZORINA KEYSER • ALEX
KLEINSMITH • CLAYTON KNARR • DAVID
KNIGHT III • DAVID KORONKIEWICZ •
MEGAN KREINER • DENISSE LATISNERE •
TRISHA LEEPER • JOSEPH LEER • BRIDGET
LEWALLEN • STEPH LEWIS • DREW
LINCOLN • STEPHANIE LOONEY • LYNDSAY
LOWE • LARRY LOWER • ERIKA LUNA •
TABETHA LUTHER • JESSICA MANRIQUEZ •
VIRIDIANA MANRIQUEZ • VICTOR
MANZANARES • CORINA MARES • JASON
MARTIN • NATHAN MARTIN • BRENDA
MARTINEZ • MISAEL MARTINEZ • JILL
MATTERN • JORDAN MAULT • DIANA
MAUST • CAROLINE MAXWELL • CHLOE
MEDVINSKY • MARIA MEJIA • DAVID
MENDOZA • JAMIE MENDOZA-GUIPE •
IVAN MEREZHKO • RACHELE METZGER •
CAELET MEYER • RACHAEL MEYERS • JOHN
MIGEDT • MIGUEL MILLAN • ASHLEY
MILLER • BRANDEE MILLER • BRANDON
MILLER • BRICE MILLER • HEATHER

MILLER • JOEL MILLER • JUSTIN MILLER • MELISSA MILLER • NATHAN MILLER • MELISSA MILLS • KARRI MINNICH •
DEANNA MINNICK • ANDREA MITCHELL • KATHERINE MOMOTIUK • KARI MUELLER • LAUREN MYERS • AJ NAFZIGER •
ROBIN NEICE • MEGAN NICHOLS • DEVIN NISSLEY • JOSEPH NOFFSIGER • TONY NUNEZ • ERICA NUNN • VANESSA
OSORIA • NNENNA OTA • LYUDMILA PANCHELYUGA • DANIEL PANKRATZ • ATIKA PARPI • DAVID PARROTT • CHELLIE
PAULSON • SHARA PEARSON • ARACELI PEREZ • BLANCA PEREZ • DANNY PEREZ • MARK PERRY • ELYAPESHINA • UAN
PHAM • HOANG PHAN • ANDREA PIERCE • JOSEPH PIWOSZKIN • MARICELA PIZANA • ALEX PONCE • MICHAEL POTUCK •
SHAKESHA PRATT • EMILY QUAN • JACQUI REED • CARLOS RESENDIZ • CRISTIAN REYES • DANIEL RHAMEY • ERIC
RIDENOUR • MICHELLE RIECK • ASHLEY RILEY • ALYSSA RINEHART • RYAN RINKENBERG • ERIKA RIOS • JAIME RIVAS •
TABITHA ROBBINS • GREGORY ROBERTS • JOSE ROBLEDO • ELIANA RODRIGUEZ • JUAN RODRIGUEZ • BRITTANY ROSS •
JENNA ROZELLE • ABRIN SCHMUCKER • CHASE SCHMUCKER • ASHLEY SCHNEIDER • JORDAN SCHRAMEYER •
BRADLEY SCHROCK • EZRA SCHROCK • NICOLE SHELDON • ANDREA SHELINE • STEFANIE SHERRY • PAUL SHETLER •
TRAVIS SHETLER • JESSE SHIRK-BYLER • BRITTANY SIDWELL • MARIA SIMMONS • LINDSAY SLABAUGH • BRITTANY
SMITH • DEREK SMITH • MATTHEW SMITH • RYAN SMITH • ELIZABETH SNYDER • DAMON SPARKLIN • AMBER ST
GERMAIN • JULIAN STAHL • REMINGTON STEELE • TATIANA STREIKUS • JENNIFER STUMP • JEFFREY SWARTZ • BRENT
SWONGER • NATE TAYLOR • RENEE TAYLOR • TRENT TAYLOR • RAYMUNDO TELLEZ • CHARISSA TEPEN • SARA

THOGERSEN • NICOLE TILLOTSON • AJ
TOWNE • KRISTINA TRCKA • JENNIFER VAN
HOOK • ERYN VANDERMOLEN • BRUCE
VANDERSLUIS • KRISTY VANDERWERF •
GREGORIO VARGAS • ALISIA WATTS •
ANDREW WEAVER • LISA WEAVER • TRISTA
WEAVER • CARLY WEBB • JESSICA
WHITEHEAD • EMILY WIGLEY • CASEY
WILSON • TYLER WILSON • KENNY
WINGARD • KAT WOHLGEMUTH • JAMES

Class of 2004

Above: Ashley Beachy says, "Yeah, thumbs up!"
Below: Mrs. Mehl and Mike Deranek

Above: Amy Zehr, Andrea Bruhn, Eryn VanderMolen, Jamie Mendoza-Guipe Below: Steven Bowser, David Koronkiewicz, Brandon Miller, Michael Potuck, Matt Johnson, Andrew Weaver, and Joseph Piwoszkin

Tabatha Conrad

Emily Boston and Caitlin Conrad
"It's five o'clock somewhere."

SENIORS

Amber St. Germain, Bridget Lewallen, and Cori Yoder

Above: Katherine Momotiuk, Alicia Faubion, Rachel Cook, Andrea Pierce, and Stefanie Sherry.
Left: Allison Hood and Kevin Hochstetler

Jessica Whitehead

Kendra Ellington

Senior Class Officers

"My most memorable moment in high school was the day I met my best friends." Jessica Mauriquez

Vice President
Steven Bowser

President
Mike Deranek

Secretary
David Koronkiewicz

"My most memorable moment in high school happened my junior year in my P.E. Tech Class when Jason Evans set his sink on fire" Heidi Haines

Row 1: Jill Mattern and Laura Easley
Row 2: Melissa Mills, Katie Hrynewycz, Marissa Grant, and Kami Green

"My most memorable moments in high school were bai high school at the base ball games." James Yates

Cori Yoder, Kristy VanderWerf, Amber St. Germain and Bridget Lewallen dress in camo for homecoming week

"My most memorable moment is our senior valentines dance when we parked on the wrong side and had to hike up the "snowy" hill in our dresses and high heels." Trista Beeper

David Abbs

Emily Addis

Jessica Adkins

Michael Albert

Tim Arnold

Sonia Badillo

Jena Badowski

Riley Barker

Nick Battles

Abbie Baxley

Ashley Beachy

Austin Beachy

You can't hide that REDSKIN pride!

Daniel Berkey

Kevin Berkey II

Elise Blum

Scott Bontreger

Emily Boston

Carissa Bousnakis

Steven Bowser

Andrea Bruhn

Samantha Bryant

James Butler

Kimberly Campos

Claudia Castaneda

Jenny Chan

Jason Chiddister

Caryn Christophel

Caitlin Conrad

Tabatha Conrad

Jason Cook

Justin Cook

Rachel Cook

Joshua Cooney

Heather Cripe

Rossa Deegan

Jennifer Defrees

Hugo De Luna

Brandon Denning

Antoine De Pins

Mike Deranek

Neil Detwieler

Erica Dolezal

"My most memorable moment at GHS is when I was laughing so hard at lunch, I had chocolate milk coming out of my nose and everyone got quiet and watched." Jessica Whitehead

Deon Droke

Brittlynn Dunlap

Laura Easley

Amanda Einselen

Kendra Ellington

Michelle Eskridge

Derek Evans

Eric Farver

Sean Farver

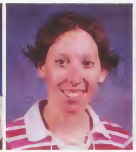
Elisabeth Federonick

Tracy Fluharty

Cacia Frisbie

"Trish, Jill, and I were in charge of making a loaf of bread for English class in 10th grade. We were cooking away and I turned around to see that Jill had dropped the dough on the ground. To make it better she picked it up and we used it. Sorry guys for whoever ate it!" Melissa Mills

Andrea Bruhn, Amy Zehr, and Jena Herschberger need to be a little crazy to get through the day.

This senior bunch is blowing kisses good-bye to GHS.

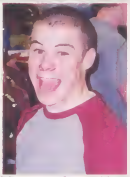
What could Lance Yoder be this excited about?

Melissa Miller, Rebekah Hardesty, Jennifer Stump, Kristina Trcka, Ezra Schrock, Kendra Ellington, and Michael Albert

"At a "school" dance on Saturday night, I'll always look up at the stars and say, "Jill, I'm right with you when I love you. Jesus knew Jesus."

"Watching the biggest food fight ever in A lunch and watching some freshman get drilled with a full milk carton." Keven Hocksteller

"In S.R.T. Phil stole Ms. Needs alarm clock and put it on top of the TV set to go off every 10 minutes during class. Ms. Needs went crazy trying to find it" -Katie Hrynewycz

"When I random Em hair, Pat and Wade cut Aunt Mamaken hair. Pat electric razor. Random cuts hair in half." Emily Abbs

Brandon Miller shows us how good the 70's can look.

Above: David Abbs and Amber St. Germain
Left:(Row 1) Kami Green, Jamie Mendoza-Guipe and Rachael Meyers. (Row 2) Katie Hrynewycz, Melissa Mills, and Jill Mattern

"My most memorable moment was from junior year. It was great to see all my friends all dressed up and having fun." -Courtney Jones

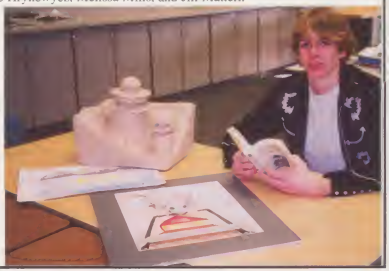

Left: Kari Mueller and Emily Boston
Right: A.J. Nafziger

Jenny Frost

Ruwen Ganster

Jose Gonzalez

Ben Graber

Marissa Grant

Ryan Grant

Kami Green

Cristopher Griffen

Heidi Haines

Svenja Hamann

Rebekah Hardesty

Robert Hardesty

"Being undefeated Conference champs junior year, and when Patrick Linn would always get stingers in football practice and take it out on leaves." Brandon Denning

Matt Hart

Stacey Hein

Axel Hernandez

Karen Hernandez

Edgar Herrera

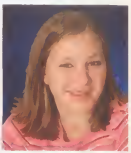
Jena Herschberger

Anthony Hertzler

Kevin Hochstetler

Mark Holderman

Allison Hood

Andrea Hoover

Richie Hoover

Sean Hower

Katie Hrynewycz

Damon Humes

Tam Huynh

Courtney Isnogle

Kanako Isojima

Steven Jamison

Matt Johnson

Michelle Johnson

Adam Jones

Courtney Jones

Kyle Kaericher

Erina Kaizaki

Monique Kauffman

Jayne Kaufman

Travis Kessler

Zorina Keyser

Alex Kleinsmith

"Hanging out with all my girls and doing crazy things that probably shouldn't have been done. Girls just wanna have fun." -Kari Mueller

Karen Hernandez, Katherine Witcome, Axel Hernandez and Edgar Herrera

"My most memorable moment was when I accidentally hit a car with my car." -Axel Hernandez

Above: Even though it was a bust these guys are still excited about homecoming.

Left: Devin Nissley
Right: Caitlin Conrad, Stacey Hein, Alysse Yoder, Courtney Isnogle, and Mark Holderman

Clayton Knarr

David Knight III

David Koronkiewicz

Denisse Latisnere

Trisha Leeper

Joseph Leer

Bridget Lewallen

Steph Lewis

Drew Lincoln

Lyndsay Lowe

Larry Lower

Tabetha Luther

"The thousand dollar night. And that's all I have to say about that." Clay Kwarr

Jessica Manriquez

Jason Martin

Misael Martinez

Jill Mattern

Caroline Maxwell

Chloe Medvinsky

Maria Mejia

David Mendoza

Jamie Mendoza-Guipe

Rachele Metzger

Rachael Meyers

John Migedt

Above: Caroline Maxwell
Right: These seniors are wiggin' out about the Redskins

Right: Cori Yoder and Eryn VanderMolen

Above: Steven Bowser definately wins the award for class color day.
Right: Jennifer Van Hook, Brian Ewing, Nnenna Ota, Abbie Baxley, and Zorina Keyser.

When Andrea tackled the trashcan. And Mr. Zimmerman goes, "What idiot were you chasing?" Jena Herschberger

"When Mrs. Cook would 'yell' at Emily Q. Emily B. Jessica A. and I for being loud and laughing all the time in senior foods." -Ashley Schwender

"The one time Phil and I stole a microwave and kept it as a mascot" Miguel Milan

"Breaking Penn this year with Katie Szymal's last sec and shot was one of my best high school memories. I will really miss playing and I wish the best of luck to all the girls." Amy Zier

Right: Jill Mattern and Nick Battles
Below: Paulo Juarez is showing Joseph Leer some love.

Rossa Deegan and Tabatha Conrad looking presidential.

Right: Jamie Mendoza-Guipe, Rachael Meyers, Caryn Christophel, Marissa Grant and Alex Kleinsmith are getting their groove on at the homecoming dance.

"Freshman year I set Mrs. Rose's clock 20 min fast and we got out of class early." -Laura Easley

Ashley Miller

Brandon Miller

Brice Miller

Heather Miller

Joel Miller

Melissa Miller

Nathan Miller

Melissa Mills

Karri Minnich

Deanna Minnick

Andrea Mitchell

Katherine Momotiuk

Above: Andrew Weaver, and Bridget Lewallen are showing how loud they can be.

Above: Brandon Miller shows his sarcasim at its best. Below: Kendra Ellington, and Mike Deranek were elected most involved for the senior prophecy.

Above: Matt Johnson almost looks kissable. Right: Steven Bowser and Amanda Einselen aren't afraid to be themselves.

We were mocking Mr. Bederach and Mr. Kerndon at lunch. After they saw us, someone opened a door and hit Mr. Bederach right on the back. We'll never forget the look on his face or the sound that he made. Then he thought it was us because we're "sweaty." Caitlin Conrad and Emily Kerdon

Kari Mueller

Lauren Myers

Megan Nichols

Devin Nissley

Joseph Noffsiger

Erica Nunn

Nnenna Ota

Daniel Pankratz

Atika Parpi

Shara Pearson

Mark Perry

Andrea Pierce

"My friends and I jumped the fence so we wouldn't have to pay to get into the sectional football game on my birthday, and we got caught by the S.O and we were kicked out." Rachael Myers

Joseph Piwoszkin

Michael Potuck

Emily Quan

Jacqui Reed

Cristian Reyes

Eric Ridenour

Michelle Rieck

Ashley Riley

Ryan Rinkenberg

Erika Rios

Tabitha Robbins

Gregory Roberts

Jose Robledo

Jenna Rozelle

Abrin Schmucker

Chase Schmucker

Ashley Schneider

Jordan Schrameyer

Andrea Sheline

Stefanie Sherry

Paul Shetler

Travis Shetler

Jesse Shirk-Byler

Brittany Sidwell

Maria Simmons

Lindsay Slabaugh

Brittany Smith

Ryan Smith

Elizabeth Snyder

Damon Sparklin

"Dressing up for all the football games and basketball games with my girls. Go big red! And after prom in 2003 in Ft. Wayne. Barley, roll down the windows!" Amber St. Germain

Amber St. Germain

Julian Stahl

Remington Steele

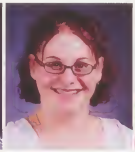
Tatiana Streikus

Jennifer Stump

Jeffrey Swartz

Brent Swonger

Nate Taylor

Renee Taylor

Trent Taylor

Charissa Tepen

Sara Thogersen

"I remember coming to school the day after I went to the midnight showing of "Return of the King," and falling asleep while leaning against a wall in the commons." Justin Cook

Right: Deanna Minnick, Emily Wigley, Kristina Trcka, and Jennifer Stump show off what they were named for the senior prophecy.
Left: Miss Hemminger representin' number 15, James Yates.

"After a JV baseball game we dove in the mud and stained all of our jerseys, and then showered off with our jerseys on and left a layer of mud over the whole floor." Austin Beachy

Above: Megan Nichols and Mark Holderman show us just how perky they are. Left: Emily Addis and Jessica Adkins always have a good time in SRT.

Going to the Jack Johnson Ben Harper concert with Clay, Scott, and Carly. Brice Miller

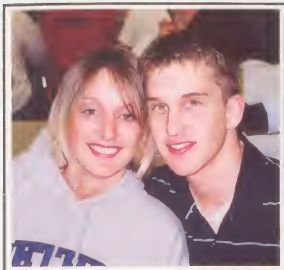

"My most memorable moment was when Karri Minnich tried to milk a male cow. I don't care who you are, that's funny." Damon Humes

Left: Eryn VanderMolen and Jeff Swartz

Above: Jason Zimmerman and Emily Boston

"When Ms. Carney fell in the middle of PreCalc. One second she was talking and then BAM, she's on the ground. I almost felt bad, but then I just laughed!" Emily Guran

Left: Ashley Beachy and Paulo Juarez are rockin' out.

Right: Stacey Hein always has a smile on, even in the middle of class.

Kristina Trcka

Jennifer Van Hook

Eryn VanderMolen

Bruce VanderSluis

Kristy VanderWerf

Gregorio Vargas

Alisia Watts

Andrew Weaver

Lisa Weaver

Trista Weaver

Carly Webb

Jessica Whitehead

"Making Crimsonaires for my senior year." Stefanie Sterry

Emily Wigley

Casey Wilson

Tyler Wilson

Kat Wohlgemuth

James Yates

Alysse Yoder

Cori Yoder

Lance Yoder

Amy Zehr

Greggory Zentz

Mischa Zentz

Jason Zimmerman

Above: Antoine De Pins and Jessica Whitehead are looking as adorable as ever. Right: David Koronkiewicz and Trisha Leeper

"Slower time with the football boys." David Koronkiewicz

Brent Swonger would even be more outgoing if John Migedt would give him a pay raise too.

"When Ashley Schneider injured Mr. Russie while dancing." Andrea Pierce

"Cheering at Senior Night for the football when every one walked out it somehow felt it never ended." Jill Mattern

Right: Melissa Mills and David Abbs show us their baby blues.

"Dressing up for basketball games and cheering on the team, and when Mr. McFarren almost throwing me in the pool, that was a close one" Bridget Lavalien

Above: Jamie Mendoza-Guipe and Ben Graber are talk show material. Left: A picture can't describe how great Lance Yoder and Caitlin Conrad's personality is.

Above: Rebekah Hardesty and Michael Potuck are destined to be on Broadway. Left: Kari Mueller and Joseph Piwoszkin are the next Mr. and Miss Universe.

Left: Ezra Schrock and Caroline Maxwell

Above: You'll always find a friend in Jason Martin and Rachael Meyers. Left: Jena Herschberger really does look good enough to kiss.

Jenna Rozelle is always keeping up with the trends. Right: Amber St. Germain and Miguel Millan

"Life is not a test so don't worry about getting pre smoker, pimpled/braun and the girls that are always ready to screw left handed in random places."

Jamie Rozelle

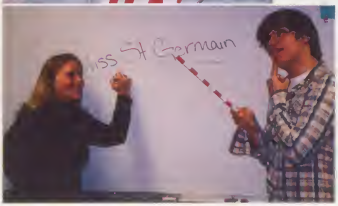

"My most memorable moments are when my friends and I go to Southern Style at the end of our exams every semester. It was most memorable when we had a group of almost 15 people." Mark Perry

Get your autographs now, because Katie Hrynewycz and Jordan Mault may show up on the red carpet.

Jill Mattern and Andrew Bartley...what?

Right: Clay Knarr and Emily Boston showin' off their pearly whites.

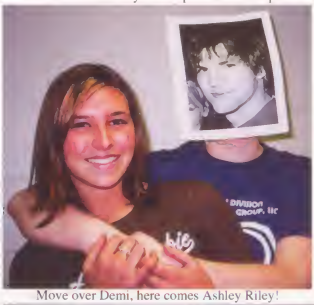

Move over Demi, here comes Ashley Riley!

Nick Battles is one lucky man!

Below: Nathan Miller, Alex Kliensmith, Amy Zehr and Andrea Bruhn are goofing off and looking buff.

Joseph Noffsinger and Renee Taylor

Above: Carly Webb and Brice Miller show off their lovely locks. Right: Brandon Denning and Erica Dolezal, drama, drama, drama.

Above: Jordan Schrameyer models his trendy style.
Right: James Yates and Kami Green

Senior Prophecy

Most likely to become Mr./Miss Universe:
Joseph Piwoszkin & Kari Mueller

Most likely to become bankrupt:
David Parrott & Chloe Medvinsky

Most likely to be on America's Most Wanted:
Nate Taylor & Riley Barker

Most likely to appear on Broadway:
Michael Potuck & Rebekah Hardesty

Most likely to be on SNL:
Adam Jones & Jennifer Stump

Most likely to live in of their Goshen for the rest life:
David Knight III & Courtney Isnogle

Most likely to become a housewife:
Sean Farver & Laura Easley

Most likely to join the circus:
Derek Evans & Emily Wigley

Most likely to appear on Jerry Springer:
Damon Sparklin & Ariel Kendrick

Most likely to give themselves a pay raise:
John Migedt & Kristina Trcka

Most likely to become president:
Rossa Deegan & Tabatha Conrad

Most likely to become the next newlyweds:
Joseph Noffsinger & Renee Taylor

Most outgoing:
Brent Swonger & Zorina Keyser

Most likely to have their own talk show:
Ben Graber& Jamie Mendoza-Guipe

Most likely to never cut their hair:
Kevin Jackson & Charissa Tepen

Most likely to live a thug life:
Scott Bontreger & Monique Kauffman

Most likely to become famous:
Jordan Maulf & Katie Hrynewycz

Most likely to become a millionaire:
Neil Detwieler & Caryn Christophel

Most athletic:
David Koronkiewicz & Trisha Leeper

Most likely to appear on COPS:
Aaron Schrock & Lisa Weaver

Most intelligent:
Matt Gunden & Deanna Minnick

Most sarcastic:
Brandon Miller & Nicole Sheldon

Most talented:
Trent Taylor & Shara Pearson

Most adorable:
Antoine De Pins & Jessica Whitehead

Best personality:
Lance Yoder & Caitlin Conrad

Trendiest:
Jordan Schrameyer & Jenna Rozelle

Loudest mouth:
Andrew Weaver & Bridget Lewallen

Biggest class clown:
Alex Kleinsmith & Andrea Brunh

Perkiest:
Mark Holderman & Megan Nichols

Best hair:
Brice Miller & Carly Webb

Best smile:
Clayton Knarr & Emily Boston

Best eyes:
David Abbs & Melissa Mills

Best arms:
Nathan Miller & Amy Zehr

Best legs:
James Yates & Kami Green

Biggest dirt:
Andrew Bartley & Jill Mattern

Biggest drama queen:
Brandon Denning & Erica Dolezal

Most likely to become a rock star:
Paulo Juarez & Ashley Beachy

Quietest:
Remington Steele & Elise Blum

Not afraid to be themselves:
Steven Bowser & Amanda Einselen

Most huggable:
Ezra Schrock & Caroline Maxwell

Most kissable:
Matt Johnson & Jena Herschberger

Most involved:
Mike Deranek & Kendra Ellington

Most friendly:
Jason Martin & Rachael Meyers

Most likely to become a teacher and return to GHS:
Miguel Millan & Amber St. Germain

Most likely to marry Paris Hilton:
Nick Battles

Most likely to marry Ashton Kutcher:
Ashley Riley

JUNIORS

Juan Alcala and A.J. Lantzer

Alicia Hoke and Andrew Murto

Michael McPeak and Benjamin Diener

Sophomore Amizaday Salas with Juniors Erika Macias Claudia Hernandez and Julia Chairez

Aaron Nafziger and Andrew Miller

Christopher Swartly and Evan Kehr

Jacob King, Jordan Stanfill and Roberto Millan

Mark Rhudy, Adam Kruger, Brad Barker, Melissa Mulvihill, Kyle Miller, and Eric Puro

Leena Miller spent her first semester in Africa

Junior Class Officers: President, Maria Weaver; Secretary, Justin Wilson; Vice President, Ben Jacobs

Juan Alcala
Raquel Alejandro
Deborah Allen
Craig Angel
Temilade Animashaun
Caleb Arnold

Gil Avila
Dustin Bailey
Michael Baker
Bradley Barker
Dustin Beall
Jordan Beck

Michael Beck
Anitra Blankenship
Jessica Blosser
Brittany Boggs
Cory Bonta
Ashley Bontrager

Adam Bopp
Ashley Brandau
Tara Bronge
Karen Broome
Nolan Brubaker
Seth Buckles

Jay Buhrt
Jason Buncich
Wendy Buss
Eric Campagna
Rigo Carvajal
Luis Castillo

Sergio Castro
Jessica Cervantes
Julia Chairez
Azusa Chapman
Rafael Chavez-Moreno
Cristian Chavoyo

Justin Chrisman
Sarah Christner
Minda Clemens
Stephanie Clemens
Sean Cochran
Sarah Cole

Brittany Cook
Matthew Cook
Tyler Coppotelli
Malachi Cowells
Jeff Cress
Kellin Cripe

Jorge Cruz
Megan Culp
Christy Davies
Dustin Davis
Robert Davis
Tommy Davis

Natalie Miller

Carlos Flores

(Left) Jordan Swartzentruber and Russell Emery

Jamie Dehoff
Nick Deischer Rock
Keneat Demerly
Micheal Dewitt
Benjamin Diener
Mylinh Do

Allison Dolezal
Cody Doss
Molly Dragoo
Alex Elfar
Jeremy Elion
Jeremy Elliott

Kipp Elliott
Russell Emery
Melissa Esch
Adrian Evans
Ashley Evans
Thomas Evans

Amber Falcon
Matthew Falcon
Ryan Fattal
Shawn Faulkner
Joshua Ferrier
Carlos Flores

Jacob King

Alicia Wright

Judith Flores
Ashley Fox
Stephen Frantz
Andrew French
Jordan Friesen
Brittany Fugate

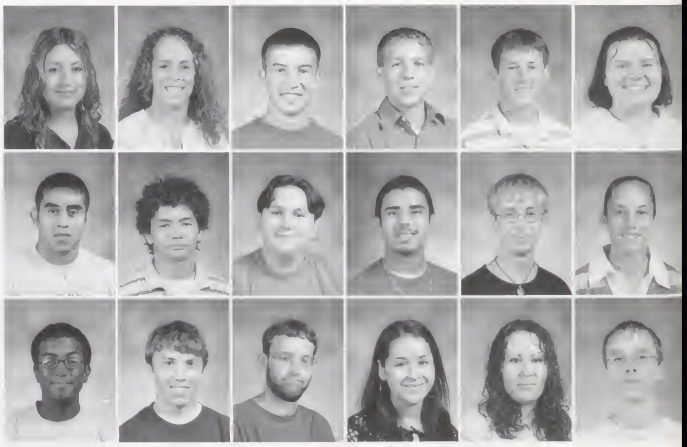

David Garcia
Joshua Garcia
Chuck Gardner
Israel Garza
C J Gaver
Kaitlyn Gerber

Benjamin Gilliom
Jonathan Gingerich
Matt Glassman
Liliana Gonzalez
Mercedes Gonzalez
Bill Gorman

Eddie Green
Sheena Guilfoos
Brandon Haberstich
Matthew Hagerman
CJ Hague
Ashley Hall

Dan Hallberg
Heather Haney
Cynda Hardesty
Heather Haviland
Loren Heacock
Jessica Hendricks

Claudia Hernandez
Jose Hernandez
Juan Carlos Hernandez
Luis Hernandez
Ann Hershberger
Christina Histand

Azusa Chapman

Katelyn Kennedy

Victor Wieczorek

Alicia Hoke
Chuck Holdeman
Cory Holden
Katherine Holdread
Dalila Huerta
Jordan Hughes

Tyler Huser
Natasha Hussey
Nazish Ikram
Celia Islas
Adam Jackson
Ben Jacobs

Erica Johnson
Karis Joldersma
Lindsay Jones
Rachel Jones
Nicolas Kauffman
Sara Keck

Evan Kehr
Aaron Keister
Katelyn Kennedy
Jordan Kerns
Troy Kinchen
Jacob King

John King
Alexander Klausing
Nathan Kovarik
Mio Kurahashi
Jason Lambert
Andrew Landis

Jordan Stanfill

Stephanie Mishler

(Left) Alicia Hoke

Tyler Yoder

Brian Landis
A.J. Lantzer
Sara Laughlin
Brittany Leach
Anna Lehman
Nathan Lehman

Kristopher Leming
Daniel Lichty
Patrick Linn
Shanna Little
Minerva Lopez
Erica Lowery

Kiyona Mack
Jeremy Madison
Kelly Mast
Michael McPeak
Joshua Meade
Rosemary Meadows

Ashley Merriman
Benjamin Mertz
Ben Metzler
Mindy Migedt
Andrew Miller
Angelica Miller

Jordan Hughes

Kyle Ramser

Troy Kinchen

Sarah Christner

Nicolas Kauffman

(Right) Junior Mark Rhudy with German teacher Chad Collins

Daniel Miller
Kyle Miller
Lance Miller
Matthew Miller
Michael Miller
Miles Miller

Natalie Miller
Stephanie Mishler
Whitney Mitchell
Anthony Mockler
Adriana Mojica
Jeff Moles

Melissa Mulvihill
Andrew Murto
Sarah Murto
Aaron Nafziger
Lucas Neff
Matthew Nesbitt

Sabrina Newell
Marie-gisele Ngouen
Hang Nguyen
Elizabeth Nussbaum
Dexter O'Bryant
Matt Oplinger

Christopher Ortega
Justin Ott
Sarah Owen
Steven Pavel
Justin Pickerel
Holly Pletcher

Shakeah Praft
Britteny Price
Melissa Pritchett
Eric Puro
Kyle Ramser
Mark Rhudy

(sophomore) Aaron Schwinn and Scott Roth

Lindsay Jones

Karis Joldersma

Patrick Linn

Dustin Witmer and Tyler Yoder

Casey Entrekin working in the daycare

Roy Robbins
Joshua Robinson
Edward Rodriguez
Adolfo Rosales
Scott Roth
Myriam Ruano

Anthony Rush
Lucas Saleh
Terrence Schaefer
Cody Schrock
Jessica Schrock
Jonathan Schwartz

Ben Sharkey
Chase Sheeley
Jacob Shelly
Lyubov Shevchik
Cory Shields
Lloyd Shisler

Victoria Signs
Holly Siler-Bertscne
Alan Sites
Kayla Smith
Lindsay Smucker
Jonathan Snell

Christina Histand

Loren Heacock

Megan Snobarger

Aaron Keister

Ashly Morgan and Sarah Christner

Elizabeth Nussbaum

Megan Snobarger
Amanda Snyder
Amanda Sommerfield
Jordan Stanfill
Larry Stark
Lonny Starr

Kristy Stephens
Keagon Stiver
Jeff Stoesz
Stacy Strain
Jenna Stroud
Bradley Stutzman

Christopher Swartley
Jordan Swartzentruber
Carrie Sword
Katie Szynal
Rebekah Tavernier
Matthew Taylor

Tiffany Thomas
Christina Thompson
Tanya Tijerina
Andrew Triplett
Brandon Truex
Troy VanDermaas

Brandy Vanest
Jeannie Van Hook
Esmeralda Vivanco
Benjamin Wagner
Kim Walter
Megan Wardlow

Amy Watts
Waylon Weaver
Jaren Weldy
Victor Wieczorek
Nicholas Wigginton
Glenn Wilson

Justin Wilson
Dustin Witmer
Alicia Wright
Jordan Yoder
Tyler Yoder
Megan Young

Brittany Willard

(Above-Right) Ashley Brandau, Melissa Esch and Brandy Vanest

(Below) Ashley Hall

(Below) Matthew Cook, Alexander Klausing,Timothy Reams, Jeremy Elliott and Terrence Shaefer

(Right) Minda Clemens

(Left) Tiffany Thomas

(Below-Right) David Garcia and Stephanie Mishler

50

sOpHoMoReS

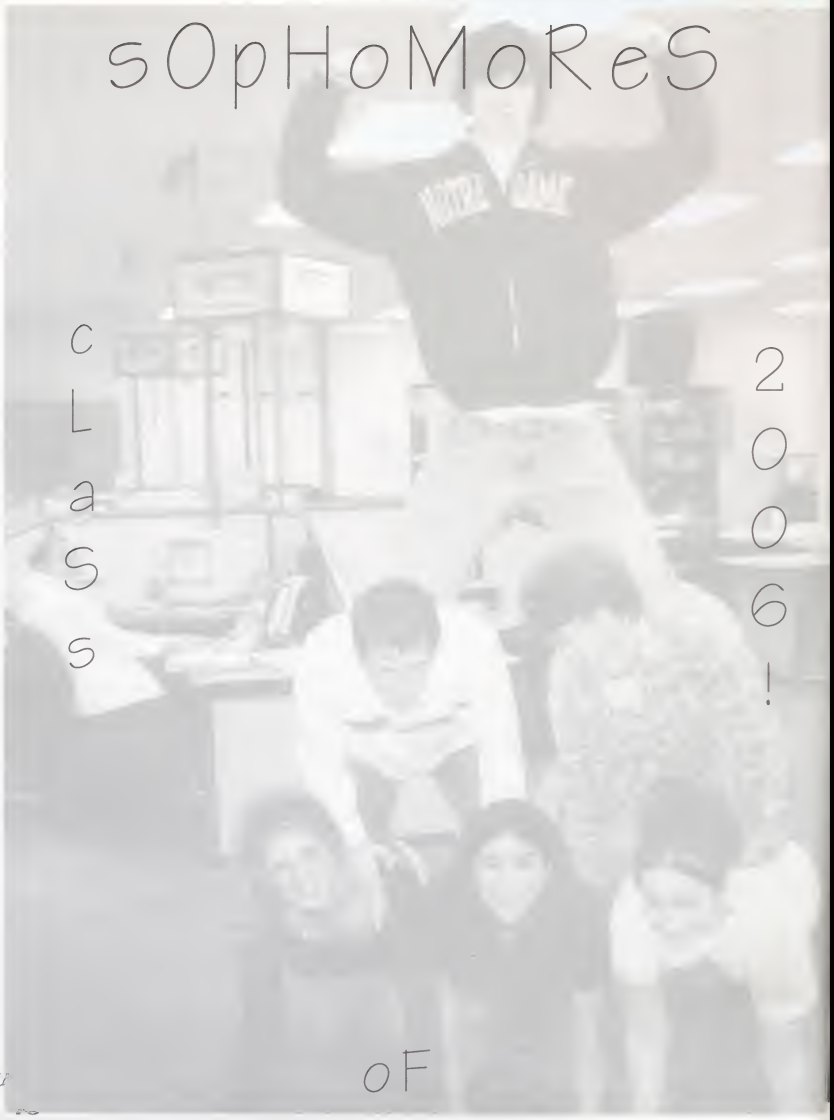

cLaSs

2006!

oF

Roberto Abarca
Lindsay Abney
Rosa Adame
Chelsea Adams
Luis Aguilar

Jesus Alba
Derek Anderson
Yuri Arredondo
Joey Baker
Sara Baker

Valerie Banakis
Kahley Barkes
Stephanie Benton
Tabitha Berkey
Anastasia Bermea

Jorge Bernal
Brody Bernheisel

CLASS OFFICERS

President Sara Zentz, Vice President Caitlin Kleinsmith, and Secretary Emily Drudge

Natalie Bigler
Lindsay Billman
Tim Blaum
Michael Blough
David Bontrager

Phillip Bontrager
Samantha Borden
Lauren Bowers
Isaiah Boyer
Madison Bradford

Kyle Brenneman
Kortney Brouwer
Dallas Brown
Kimko Brown
Ashley Brownbridge

Brittany Browning
Andy Brubaker
Benjamin Brubaker
Stephen Bruegge
Kayla Bruhn

Brody Bernheisel, Jonathon Showalter, and Zackary Wolfe

Maranda Bures
Josh Burkholder
Josh Burt
Maria Byler
James Caldwell

Oscar Camilo
Clarissa Cantu
Bethany Carboneau
Erica Cardenas
Brett Casey

Itzigery Chavarria
Erika Chester
Nichole Chowning
Jodi Chupp
Amanda Clark

Joe Clark
Brandon Clemens
Kevin Clemens
Dustin Colvin
Garen Conrad

Chad Cook
Danielle Cooper
Timothy Cooper
Chris Corbin
Jose Covarrubias

Ariana Cowells
Simone Cox
Ana Cruz
Amber Davies
AnaLucia Davila

Carlos Delgado
Angelica Diaz
Juan Diaz De Leon
Annaka Dick
Laura Dick

Jonathan Diehl
Corey Dills
Brandi Doran
Emily Drudge
Dakota Eash

Lindsey Eaton
Lauren Eby
Jason Edlund
Diana Esqueda
Abel Esquibel

Amanda Evans
Zach Evans
Kristin Everingham
Ryan Everly Folker
Linnette Farrier

Stephanie Fattal
Dawn Federonick
Holly Ferguson
Shawn Ferris
Adam Fisher

Steph McKalips, Anastasia Bermea, and Chelsey Wardlow

Dane Fissgus
Jesica Flores
Rachel French
Robert Fuentes
Bridgette Fugate

Anthony Garber
Rebekah Garboden
Adriana Garcia
Antonio Gaytan
Jessica Gerber

Shane Gorman
Zachary Grant
Briana Gray
James Green
Erik Griffin

Kellie Griffin
Alejandra Guerrero
Ross Gunden
Timberlee Hardy
Ashley Hartsough

Andrew Headings
Julia Hein
Amy Heiser
J.j. Heltness
Eshkeilen Hernandez

Gerardo Hernandez
Kelsey Herschberger
Laura Hertel
Keshia Himes
Chaim Hodges

Billy Hogendobler
Amanda Holub
David Horst
Julio Horta
Tiffany Horton

Amy Horvath
Angela Hostetler
Ashley Hrynewycz
Mike Huddleston
Brooke Hunter

Bryan Hunter
Amber Huynh
Melina Islas
Carrie Isnogle
Jeremy Jekiel

James Jerlecki
James Johnson
Johanna Johnston
Josh Jones
Michaela Jones

Carlos Juarez
Karen Juarez
Nicole Kater
Jill Kauffman
Laura Kercher

Ellie Short and Max Yoder showing some PDA.

Jennifer Kern
Nicholas Kessler
Matthew King
Caitlin Kleinsmith
Malerie Knight

Heather Knotts
Larry Kocher
Rosabeth Koehn
Anna Kreuter
Amanda Kuhns

Selina Lackey
Tammy Lambdin
Brian Lantz
Amanda Lantzer
Kara Lau

Jennifer Lawhorn
Holly Leatherman
Ashley Lecount
Isaac Lederach
Kendra Lehman

Eduardo Lerma
Sasha Linn
Jessica Livingston
Cory Makousky
Bryn Manley

Pamela Marin
Daniil Markhel
Karla Maust
Brittany McClish
Nathan McGrew

Steph McKalips
Derek Medlen
Ryan Medlen
Salvador Mejia
Adriana Mendez

Jennifer Metz
Corie Metzler
Sara Metzler
Melody Mierau
Ashley Miller

Jake Miller
Natalie Miller
Lauren Morales
David Murto
Amber Nader

Julieta Navarro
Alexander Nigro
Holli Nisley
Malinda Nissley
Brenda Ochoa

Tasha Odle
Dustin Orrell
Amanda Ortiz
Robin Oswald
Chioma Ota

Jodi Chupp, Robert Fuentes, Stephanie Fattal, and Natalie Miller

Andy Overpeck
Drake Oversen
Rachel Packer
Patricia Palos
Dmitriy Panchelyuga

C.j. Pederson
Jonathan Perez
Jenna Perrin
Matthew Piekunka
Jennifer Pike

Antonio Pizana
Marcus Pressler
Amanda Qualls
Jessica Quillen Vera
Giselle Quiroz

Kimberly Ramer
Oscar Ramirez
Savannah Rassi
Lee Reingardt
Ismael Reyes

Raul Reyes
Gabriel Rico
Ashley Rieck
Michelle Riegsecker
Renee Rinkenberg

Michael Ritz
VanEssa Rivera
Elizabeth Rock
Kyle Rock
Jonathan Rolon

Roberto Ruano
Drenda Saleh
Carolina Sanchez
Austin Schlemmer
Brittany Schlundt

Michael Schneider
Benji Schrock
Aaron Schwinn
Ramon Serrano
Britnay Shepherd

Whitney Shepherd
Erica Shong
Ellie Short
Jared Shoup
Jonathon Showalter

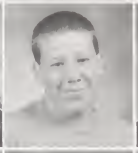

Kayla Simmons
Anna Simon
Erin Siverling
Kelsey Skinner
Eric Slabach

Sabrina Slack
Sam Snyder
Valerie Solano
Eric Sorg
Ryan Spencer

Zachary Grant performing during Mr. GHS.

Rebekah Garboden

Anna Srof
Collin Stanley
Teri Strain
A J Stump
James Stump

Erika Sutliff
Mickey Sweet
Trisha Swingley
Jamie Taylor
Megan Terrell

Toni Thomas
Joel Thurston
Christine Towne
Tory VanDerwey
Ryan VanNoster

Chelsey Wardlow
Becca Weddle
Sylvia White
Nicholas Whitehead
Josh Wilfong

Tyler Willits
Beverly Wilson
Alan Wireman
Zackary Wolfe
Jeremy Woodford

Tiffany Woolett
Ashley Wooten
Shannon Wright
Allison Yoder
Cameron Yoder

Kayla Yoder
Max Yoder
Rachel Yoder
Sara Zentz

Anthony Garber and Christopher Kurtz enjoying their delicious lunch.

Lyndsay Abney

Mr. Bechtals SRT class

Amanda Ortiz

Caitlin Kleinsmith and Jake Miller dance the night away during the Valentine's dance.

Jake Miller rockin' to the beat before class.

Benji Schrock recieving the Kim Hartzler Memorial for being the most outstanding sophomore boy. Go Benji!

Gabriel Rico, Christopher Kurtz, Isaiah Boyer, CJ Pederson, Cameron Yoder, Jonathan Rolon, and Bryan Hunter

Kayla Bruhn mixing some glaze in ceramics class.

Sara Zentz getting ready to serve the ball.

Stephanie Benton, Anna Srof, and Jill Kauffman showing some school spirit on color day.

FRESHMEN

Megan Hughes and T.J. Jennings

Joe Mehl

Sarah Frantz, Allison Yeater, Holly Mueller, and Michelle Ciesielski.

Wyatt Worcel, Kelli Bowser, and Emily Colbus

Student Council Officers: Vice President-Allison Webb, President-Kiani Castaneda, Secretary-Emily Nisley, and Treasuer-Sean Roberts

Chelsea Campos and David Kincaid

Tara Gingerich, Jason Farver, Billy Miller, and Jared Hockert

Jose Abasta
Nathan Abbs
Javier Alba
Rudy Alcantara
Cynthia Alejandro
Luiz Alonzo

Cody Arnett
Michael Arno
Donavon Ascencio
Tara Ashby
Matthew Asire
Jason Bailey

Tawna Bair
Michael Barker
Charlotte Barnett
Kara Battles
Grace Baumann
Melanie Beachy

Zachary Bechtel
Joseph Beck
Katie Beers
Stephen Berkey
Tana Birky
Justin Blosser

Anthony Blyly
Tyler Bond
Tyson Bontrager
Kelly Borden
Allie Bousnakis
Kelli Bowser

Brittney Bradley
Jezra Brenneman
Kristofer Brewsaugh
Joey Brown
Kayla Brown
Holly Brownbridge

Amelia Brubaker
Cody Bryant
Brandon Buller
Nicholas Burt
Drew Buss
Kendra Caceres

Maria Camacho
Debra Campbell
Chelsea Campos
Ulysses Campos
Alejandro Cardozo
Javier Carrillo

Alex Castaneda
Kiani Castaneda
Jasmine Cervantes
Justine Cervantes
Richard Chupp
Michelle Ciesielski

Tiffany Coburn
Curtis Conrad
Kristi Cooper
Ty Cooper
Danielle Coppotelli

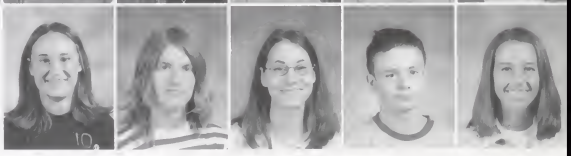

Robert Hoogenboom

Allison Webb and Courtney Rozelle

Scott Corpe
Veronica Cortez
Chelsea Culver
Gabrielle Cunningham
Kyle Cupp
Kattye Daniels

Dwane Davis
Tommy Davis
Bubba Deary
Cian Deegan
Jorge Delgadillo
Susana De Luna

Caitlin Deranek
Andrew Ditmars
Marcie Eby
Kristine Elliott
Zech Elliott
Erica Emanuel

Cristian Esparza
Andrea Espinosa
Brenda Espinoza
Mike Espinoza
Roque Espinoza
Brian Ewing

Sarah Farmwald
Jason Farver
Kimberly Fields
Sarah Fink
Amanda Fleener
Salvador Flores

Ashten Folker
Jami Folker
Kayla Fosnough
Steffan Foster
Sarah Frantz
Wes Fribley

Roxanna Fuentes
Francisco Gallegos
Maria Gaona
Allen Garber
Cristina Garcia
Maria Garcia

Martha Garcia
Nataly Garcia
Rob Gentle
Hana Gilliom
Monica Gingerich
Nathaniel Gingerich

Tara Gingerich
Reuben Gingrich
Courtney Gipson
Benjamin Goehring
Janelle Gonsalves
Seth Gonzalez

Celeste Guerrero
Ben Guipe
Dwight Guth
Edgar Gutierrez
Edelyn Guzman
Aaron Hall

Adam Zimmerman, Heath Taylor, Alex Castaneda, and Mark Jenney.

Kiani Castenada

Jeremiah Haney
Steven Harris
Zach Hartman
Beth Hathaway
Nicole Haviland
Angel Hernandez

Homero Hernandez
Maria Hernandez
Selena Hernandez
Yaneth Hernandez
Emily Hershberger
Wendall Hershberger

Felicia Higdon
Jeffrea Hill
Todd Hill
Jared Hockert
Brent Holmes
Mary Hoogenboom

Robert Hoogenboom
Glen Horton
Taylor Howar
Heaven Huffman
Megan Hughes
Patrick Hussey

Diana Islas
Kengo Isojima
Cassandra Jackson
Trevor Jackson
Hollie Jacobs
Timothy Jenkins

Mark Jenney
T.j. Jennings
Jacquelin Jerlecki
Krystal Jessen
Caston Johnson
CJ Johnson

Sarah Johnson
Chris Johnston
Rosanna Kauffmann
Kimberly Keck
Larry Keck
Megan Keckler

Melissa Kehr
Jordan Keil
Joshua Kilmer
David Kincaid
Ryan Kinel
Chase King

Joe King
Shannon Klaer
Emily Kolbus
Michael Koronkiewicz
Rebecca Kragt
Joseph Kramer

Joseph Kramer
Dayne Kreager
Matthew Kumfer
Joey Lambert
Ryan Lambright
Jose Lara

Mary Hoogenboom

Emily Colbus

Ty Cooper

Tiffany Leach
Casi Leisure
Aaron Leming
Kaylie Lewallen
Nicole Lewallen
Jason Liechty

Joey Lippincott
Matthew Litwiller
Alan Loera
Andy Looney
Isabel Lopez
Laura Lopez

Courtney Lowe
Yevgeniy Lozovskiy
Jessica Lucas
Raven Luther
Kate Makousky
Josafhat Manriquez

Claudia Marin
Liubov Markhel
Isaac Martinez
Marisela Martinez
Andrew Mast
Jeremy Mast

Katlyn Mast
Carilee Mayo
Jose Mayorga
Mac McCann
Katy McFadden
Deborah McKalips

Bryan McPeak
Nathan Meade
Ruby Medina
Joe Mehl
Nereida Mejia
David Mendoza

Rebecca Mertz
Jovany Millan
Adam Miller
Alisa Miller
Amber Miller
Billy Miller

Charlie Miller
Chris Miller
Clayton Miller
James Miller
Jared Miller
Jason Miller

Liann Miller
Ryan Miller
Sarah Miller
Tasha Miller
Ted Miller
Aaron Mills

Katia Mingucha
Matthew Minnis
Matthew Mockler
Kenny Moles
Holly Mueller
Bertha Muro

Chelsea Culver, Jorge Romo, and Anthony Schrock

Right: Dwight Guth

Left: Ryan Miller

Case Nafziger
Camille Navarro
Aaron Nesbitt
Casey Noel
Matthew Noffsinger
Carlos Noriega

Michael Null
Amanda Nunez
Mark Oberlin
Adam O'Haver
Chet Olson
Nicholas Orr

Amanda Ortega
Seth Owen
Robert Parish
Juevie Parker
Shane Parson
Krista Partlow

Brian Pates
Amber Perach
Isaac Perez
Linda Perez
Roxana Perez
Mathew Perry

Joshua Peterson
Heather Pigman
Chris Porter
Kylee Proctor
Matthew Puro
Blanca Resendiz

Efrain Reyes
Brittany Rhodes
Landon Richmond
Dawn Ritchhart
Dustin Robbins
Sean Roberts

Adam Robideau
Joshua Rodesiler
Tinesha Rodgers
Anayely Rodriguez
Esther Rodriguez
Matt Rogers

Jorge Romo
Billy Rose
Rachel Roth
Courtney Rozelle
Jessica Russell
Uzziel Salinas

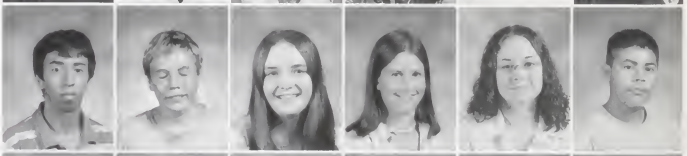

Jessica Sanders
Jose Santos
Chance Schmucker
Leeanna Scholl
Anthony Schrock
Michael Schwartz

Trevor Schwietert
Angela Scribner
Brittany Selman-Knapp
Lauren Shafer
Cindy Shalley
Katelyn Shepard

Joe Mehl

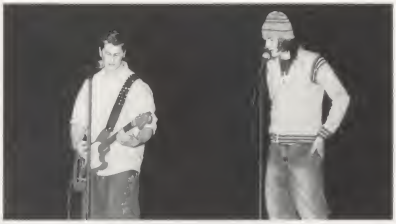

Anthony Schrock and Curtis Conrad

Amanda Sherck
Ruslan Shevchik

Larry Shisler
Bethany Siedl
Jennifer Silva
Mary Silveus
Philip Simon
Amanda Skaggs

Chris Smith
Cody Smith
Tiffany Smith
Michael Snider
Parker Snowden
Autumn Stahl

Becca Stark
Sean Steele
Steven Steele
Dustin Sterling
Laurie Stoops
Jason Strycker

Katelyn Strycker
Caitlin Stump
Brady Stutzman
Hayley Suda
David Suetkamp
Anne Swartley

Alex Swartzentruber
Charles Swihart
Kimberly Swinehart
Heath Taylor
Austin Toney
Janice Torres

Maria Valadez
Ivonee Valdez
Jenna VanDerwerf
Andrew VanHorn
Casey Waggoner
Derak Waldrop

Jimmy Wang
Jason Warstler
Randall Watson
Jessica Weaver
Joshua Weaver
Allison Webb

Nathan Weeden
Julie Weirich
Katie Westfall
Matt Westfall
Michelle Whitehead
Lillian Wieczorek

Jessie Williams
Jonathan Williams
Nick Williams
Brandon Wilson
Charles Wilson
Clarissa Wilson

Khylee Woodford
Wyatt Worcel
Allison Yeater
Ashley Yoder
Derek Yoder
Kellyn Yoder

Tori Yoder
David York
Andrea Young
Sabrina Young
Carlos Zepeda
Adam Zimmerman

Patrick Hussey and Courtney Rozelle

Above: Heath Taylor

Above: Joe King

Brian Pates

Wyatt Worcel, Cian Deegan, and Reuben Gingrich

Sabrina Young

Heath Taylor, Alex Castaneda, Brandon Buller, Sean Roberts,Wes Fribley, Matthew Litwiller, Adam Zimmerman, and Mark Jenney

Academic Honors Banquet

Senior class honor students

Junior class honor students

Rick Clark and Kristina Trcka

Jesse Shirk-Byler and Carl Weaver

Jesse Shirk-Byler, Stacey Hein, and Matt Gunden

Jordan Swartzentruber

Brandon Buller and Phil Lederach

Trent Taylor and Max Mault

Phil Lederach and Kendra Ellington

Sophomore class honor students

Freshman class honor students

SPECIAL NEEDS

Above: Becky Tavinier and Libby DeMyer.

Above: Drew Lincoln, Janis Hostetler, and Juan Hernandez.

Above: Ashley Wooten

Above: Juan Hernandez

Above: Randall Watson, "I was making a wreath for Christmas."

Above: Becky Tavinier and Jessica Taylor.

Above: Craig Miller, "I am making a vase for Christmas."

Above: Todd Hill

Above: Drew Lincoln, "Ms. DeMyer was picking on me."

Teachers Hard at Work

Above: Craig Frazier pumping iron with David Garcia.

Above: Cindy Joldersma giving giudence to her ceramics class on pottery making.

Above: Amber St. Germain, Zorina Keyser, Judy Cagley, Katie Szynal, and Sheena Guilfoos.

Above: Lance McFarren stretches Katherine Momotiuk before taking on the task of saving lives in lifegaurd training.

Above: Doug Yoder giving Cori Yoder ideas about her upcoming picture project.

"A hundred years from now, it will not matter what my bank account was, the sort of house I lived in, or the car I drove... but the world may be different because I was important in the life of a child."

Kathy Cave

Right: Brian Bechtel discusses a students grades with the students parents.

ART DEPARTMENT

Above: Vince Brooks
Extra Curricular Activities: Football, Intramural Basketball, and Disc Golf Club
Years at G.H.S.: 4
How he has lived his life to the fullest: "By winning the Walter Mitty Monitor Award, twice."

Above: Cindy Joldersma
Extra Curricular Activities: Art Club and Art Superbowl
Years at G.H.S.: 8
How she has lived her life to the fullest: "With my family, friends, church, doing things true to my soul like pottery, jogging, and walking my dog."

Above: Doug Yoder
Extra Curricular Activities: Girls Cross Country
Years at G.H.S.: 27
How he has lived his life to the fullest: "Being a teacher at G.H.S. and knowing I am leaving no child behind."

See Susan Yoder in English Department

Business Department

Above: Brian Bechtel
Extra Curricular Activities: Varsity Boys Basketball Coach
Years at G.H.S.:5
How he has lived his life to the fullest: "I appreciate the things that matter most: faith and family"

Left: Bruce Zimmerman
Extra Curricular Activities: Boys Basketball
Years at G.H.S.: 18

Above: Gerald Kasprzak
Years at G.H.S.: 23
How he has lived his life to the fullest: "work-sleep-play"

English Department

Above: Nathan Duell
Extra Curricular Activities: Girls Soccer, Junior Class Sponser
Years at G.H.S.: 2
How he has lived his life to the fullest: "I have chased my dreams wherever they have led me for better or worse."

Above: Scott Garvin
Extra Curricular Activities: Boys and Girls Swim Coach, Water Polo Club
Years at G.H.S.: 4

Above: Trudy Hall
Years at G.H.S.: 7
How she has lived her life to the fullest: "You must live each day: life is not a dress rehearsal."

Above Left: Marilyn Graber
Years at G.H.S.: 6
How she has lived her life to the fullest: "Every day I spend my time doing what I want to be doing....teaching. Also I try not to worry about those things over which I have no control."

Right: Susan Yoder
Extra Curricular Activities: YB, Fall Play, X-mas Play, Musical, Mr. G.H.S., Drama Club, Talent Show, One Acts, Bookstore, Art Club.
How she has lived her life to the fullest: " Well, I've sure tried- I have experienced more than my share of joy and that goes for pain too. I thank God that I am his creation and he's not done with me yet."

Above: Marci Hemminger
Extra Curricular Activities: Key club
Years at G.H.S.: 9
How she has lived her life to the fullest: "By not sweating the small stuff and surrounding myself with family and friends."

Above: Sue Neeb
Extra Curricular Activities: Stratford, Ski Club Musical Costumes
Years at G.H.S.: 23
How she has lived her life to the fullest: "By enjoying my work, my family and my friends."

Above: Richard Snyder
Extra Curricular Activities: Theater
Years at G.H.S.: 3
How he has lived his life the the fullest: "By balancing work and family."

Above: Andre Swartley
Extra Curricular Activities: Boys Tennis
Years at G.H.S.: 2
How he has lived his life to the fullest: "I write stories."

Above : Cinda Taylor
Years at G.H.S.: 23
How she has lived her life to the fullest: "I have spent time with my family and traveled extensively throughout the world."

Left: Helen Rose
Extra Curricular Activities: Stratford
Years at G.H.S.: 20
How she has lived her life to the fullest: "Life is fascinating. I am living it the fullest by being (or trying to be) fully present in each moment, taking in new things, forever rearranging my limited view and perspective, while offering comfort and whatever I have to those around me."

"To teach is to touch lives forever."
-Anonymous

ENL and Foreign Language

Left: Anita Morrison
Years at G.H.S.: 8
How she has lived her life to the fullest: "I'm living my life to the fullest by spending quality time with my family and friends and also by being a teacher."

Left: Anton Maksimov
Extra Curricular Activities: JV Boys Soccer Coach
Years at G.H.S.: 3
How he has lived his life to the fullest:"By learning 4 languages and traveling in 20 countries. I have friends on all continents with the exception of Antarctica."

Below: Melanie Smith-Guillaume
Extra Curricular Actvities: French Club
Years at G.H.S.: 5
How she has lived her life to the fullest: "I try to be honest and kind with myself and others."

Above: Allen Peachey
Years at G.H.S.: 6
How he has lived his life to the fullest: "I try to give 100% of myself to my job, but also enjoy birding and golfing. I try not to take myslef to seriously!"

Right: Carol Mathia
Extra Curricular Activities: Spanish Club
Years at G.H.S.: 11
How she has live her life to the fullest: "Its not over yet."

Below: Jim Graves
Extra Curricular Activities: German Club
Years at G.H.S.:16

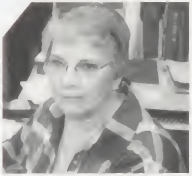

Above: Marilyn Fulnecky
Years at G.H.S.: 7
How she has lived her life to the fullest: "I am still working on it! Know how and when to work, and how and when to relax."

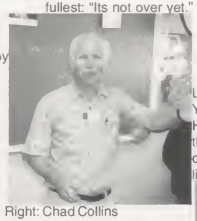

Right: Chad Collins
Extra Curricular Activities: German Club
Years at G.H.S.: 9
How he has lived his life to the fullest: "I often eat greasy fried noodles and Mrs. Collins and I go out to dinner and see a movie. The other thing I do is spike Charlie's hair with hair gel."

Left: Fernando Trcka
Years at G.H.S.: 14
How he has lived his life to the fullest: " Learning every day a little bit more about life."

Health and Human Services

Above: Janey Brookmyer
Years at G.H.S.: 18
How she has lived her life to the fullest: "I have lived a wonderful full life, but I have not accomplished a lot of what I want to accomplish."

Below Left: Don Ogle
Years at G.H.S.: 26
How he has lived his life to the fullest: "My life has been devoted to family and career. Goshen High School has been a large part of my life-I followed GHS Activities as a kid, graduated from here and returned to teach for all these years."

Left: Scott Hutcherson
Extra Curricular Activities: Wrestling Coach
Years at G.H.S.: 9
How he has lived his life to the fullest: "By taking advantage of every opportunity!"

Right: Char Cook
Years at G.H.S.: 23

Left: Holly Wothman
Years at G.H.S.: 2
How she has lived her life to the fullest: "By making time for family, friends, and vacations."

Industrial Techenology

Right:Pete Weddell
Years at G.H.S.: 33
How he has lived his life to the fullest: "I am not dead yet, I plan to live a long time and enjoy my family and friends."

Below:Kaleab Abebe
Years at G.H.S.: 1
How he has lived his life to the fullest: "By being young and vibrant, and by eating lots of Peanut Butter and Jelly sandwiches."

Above: Steve Slabaugh
Extra Curricular Activities: Ski Club
Years at G.H.S.: 31
How he has lived his life to the fullest: "I have been blessed with a loving wife, 2 talented sons and two beautiful Grandaughters. Other then a new John Deere tractor, I can't imagine life being any better."

Left: Paul Williams
Extra Curricular Activities: ECC, Ivy Tech
Years at G.H.S.: 18
How he has lived his life to the fullest: "Its not done yet!"

Music Department

Above: Max Mault
Extra Curricular Activities: Marching Band Crimson Guard and Pep Band
Years at G.H.S.: 29
How he has lived his life to the fullest: "I have always lived life to the fullest and with as much passion as other people allow."

Above: Tom Cox
Extra Curricular Activities: Marching Band and pep band
Years at G.H.S.: 3
How he has lived his life to the fullest: "Bringing a child into this world is the personal best thing I have ever done. I get to teach music everyday of my life....that is a great joy to me."

Above: Susan Ellington
Extra Curricular Activities: Pit Orchestra
Years at G.H.S.: 8
How she has lived her life to the fullest: "I have enjoyed raising two daughters who continue to inspire me and amaze me as they set out on their own lifes jouney."

Right: Dee Dueck
Years at G.H.S.: 11
How she has lived her life to the fullest: "Game playing with family and spoiling grandchildren."

Right Marcia Yost
Extra Curricular Activities: Crimsonaires, Musical, Drama Club
Years at G.H.S.: 21
How she has lived her life to the fullest: "I enjoy everday as a gift."

Physical Education

Below: Theresa Gunden; Choral Music

RIght: Barb Carbaugh
Extra Curricular Activities: Girls Golf Coach
Years at G.H.S.: 17

Above RIght: Jim Pickard
Extra Curricular Activities: Head Wrestling Coach
Years at G.H.S.: 11

RIght: Lance McFarren
Extra Curricular Activities: Climbing Club, Athletic Training
Years at G.H.S.: 2
How he has lived his life to the fullest: " Went to college at age 28 to pursue teaching that I love doing."

Right:Craig Fraizer
Years at G.H.S.: 21
How he has lived his live to the fullest: "By enjoying everday, one day at a time."

Math Department

"When a teacher calls a boy by his entire name, it means trouble." -Mark Twain

Above: Kristin Bailey
Years at G.H.S.:1

Above: Greg Cook
Extra Curricular Activities: Assistant Boys Basketball
Years at G.H.S.: 5

Left: Judith Cagley
Extra Curricular Activities: National Honor Society
Years at G.H.S.: 23
How she has lived her life to the fullest: "I have spent great time with family and friends but the best is yet to come."

Below: Devon Hoffman
Years at G.H.S.: 25
How you have lived your life to the fullest: "If it smells good, eat it."

Above: Matt Chupp
Extra Curricular Activities: Varsity Boys Baseball Coach
Years at G.H.S.: 3
How he has lived his life to the fullest: "I have made sure to make the most out of every oppourtuinity and to treat people like they were all a friend."

Below Right: Dawn Hicks
Extra Curricular Activities: Co-Freshman class sponser
Years at G.H.S.: 12
How she has lived her life to the fullest: "Make the little things count and sometimes do things just for myself."

Below: Thomas Holtzinger
Years at G.H.S.: 25
How he has lived his life to the fullest: "I have traveled around the world, gone big game hunting."

Right: Wayne Lambright
Years at G.H.S.: 36
How he has lived his life to the fullest: "Enjoyed family, friends, and helped people learn in a number of areas. I am a life-long learner."

Above: Jim Speicher
Extra Curricular Activities: Boys Basketball
Years at G.H.S.: 3

Left: Cindy Swihart
Years at G.H.S.: 10
How she has lived her life to the fullest: "Faith in God. Putting people before things."

Below: Brad Park
Years at G.H.S.: 19

Science Department

Top Left: Nancy Peters
Years at G.H.S.: 17

Nicole Stahly
Extra Curricular Activities: Key Club
Years at G.H.S.: 4
How she has lived her life to the fullest: "I try not to sweat the small stuff and focus on spending quality time with the people I love."

Scott Miller
Extra Curricular Activities: Boys and girls tennis coaches
Years at G.H.S.: 1
How he has lived her life to the fullest: "By taking every day as an adventure. Also, working at about 30 diffrent jobs before finally deciding on being a teacher."

Carl Weaver
Years at G.H.S.: 35
How he has lived his life to the fullest: "I have made my work my mission and my mission my work. Its great to enjoy your lifes work-its also a blessing."

Matt Kettlebar
Extra Curricular Activities: Track and Field abd football
Years at G.H.S.: 1
How he has lived his life to the fullest: "Valuing the relationships I have with the people in my life."

Middle Left: Bess Briggs
Extra Curricular Activities: Sophomore Class Sponsor
Years at G.H.S.: 3

Middle: Nancy Shipley
Years at G.H.S.: 19
How she has lived her life to the fullest: "By having the two best kids in the world!"

Middle: Chris Weaver
Extra Curricular Activities: Freshman Class Sponser
Years at G.H.S.: 10
How she has lived her life to fullest: "Enjoy every day!"

Middle Right: Anna Kridler
Years at G.H.S.: 2

Bottom Left: Bill Tichenor
Extra Curricular Activities: Detention
Years at G.H.S.: 23
How she has lived her life to the fullest: "Church, teaching, family, hobbies all have contributied to my joys of life."

Ken Horst:
Extra Curricular Activities: Rocket Club
Years at G.H.S.: 15
How he has lived his life to the fullest: "Maintaining a good relationship with my wife and family and being actively involved in hobbies."

Bottom Right: David Wilson
Extra Curricular Activities: Football
Years at G.H.S.: 3
How he has lived his life to the fullest: "Coaching and teaching, married a wonderful person, and enjoying a great family."

Left: Eric Allen
Years at G.H.S.: 10
How he has lived his life to the fullest: "Live life as though you have already lived it once, and this year is your second chance to do it right."

Left: Chris Bennett
Extra Curricular Activities: Football
Years at G.H.S.: 6
How he has lived his life to the fullest: "Its better to have loved and lost than never to have loved at all."

Right: Rick Clark
Extra Curricular Activities: Helping with a variety of sports events at G.H.S.
Years at G.H.S.: 27
How he has lived his life to the fullest: "I have tried to appreciate the opportunties and the people that have been part of my life and not take them for granted. Even the smallest moment can help shape and enhance your life and should not be overlooked."

Right: Kevin Cogdell
Extra Curricular Activities: Varsity Softball coach
Years at G.H.S.: 2

Social Studies Department

Left: Janet Nicely
Extra Curricular Activities: Sophomore Class sponser and French Club Sponsor
Years at G.H.S.: 7
How she has lived her life to the fullest: "Through travel and education."

Above: J.D. Russell
Extra Curricular Activities
Football and Senior Class Sponsor
Years at G.H.S.: 8
How he has lived his life to the fullest
"I smile at everyone and expect them to reciprocate."

Below: Dana Mehl
Extra Curricular Activities: Student Council
Years at G.H.S.: 8
How she has lived her life to the fullest: "Parenting, learning, living, and enjoying every moment."

Right : Shan Hartsough
Extra Curricular Activities: Football coach and IMPACT
Years at G.H.S.: 11
How he has lived his life to the fullest: "Getting married and having 3 children."

Left: Andy Strati
Extra Curricular Activities: Varsity Football coach
Years at G.H.S.: 1
How he has lived his life to the fullest: "By working with Mr. Russell for an entire year on the football field and in the classroom."

Above Left: Tammy Erickson
Years at G.H.S.: 11
How she has lived her life to the fullest: "By taking advantage of every opportunity possible."

Left: Jill Hackleman
Years at G.H.S.: 4
How she has lived her life to the fullest: "I spend as much time as I can with my daughter (my angel) and family. I try to live everyday to the fullest, treat people as I would like to be treated and remember to not "sweat" the small stuff."

Above: Laura Denman
How she has lived her life to the fullest: "By giving to others."

Special Education

Left: James Alber
Years at G.H.S.: 24
How he has lived his life to the fullest: " I have lived, loved, lost, and rose again: like the Phoenix-to talk about it."

Above: Jen Kalb
Years at G.H.S.: 6
How she has lived her life to the fullest: "I have spent as much time with my family as possible. If something interests me I try it at least once- its the only way to figure out what you want to do with your life!"

Below: Cheryl Winkelman
Extra Curricular Activities: Senior Class Sponsor
Years at G.H.S.: 13
How she has lived her life to the fullest: "I have lived my life to the fullest by always striving to do my best and by being true to myself."

Right: Marlene Gingerich
Extra Curricular Activities: Working at Merit Learning Center
Years at G.H.S.: 2
How she has lived her life to the fullest: "By being a parent and a teacher."

Library Staff

Above: Theresa Collins -Librarian

Above: Sue Stringfellow- Librarian Aide

Office Staff

Above:Janet Johns-
Athletic Secretary
Years at G.H.S.: 21
How she has lived her life to the fullest: "I have been fortunate to have a job that allows me to work with students and watch them grow. Also my family are my closest friends and I enjoy the company of my grandchildren."

Above: Mike Johnson- school officer

Above: Lori Warrick- Book keeper

Above: Lillian Aitken-
Principal's Secetary

Below Left: Jan Schrock- Office Secretary
Years at G.H.S.: 11
How she has lived her life to the fullest: "I don't think I am done living my life to the fullest. Up to now I have dedicated my time and energy to my family as a personal choice which has given me much joy."

Above: Martha Delio- Guidance Secetary

Above Right: Erin Beer- Attendance Secretary

Susan Stiffney- School Nurse

Guidance Department

Left: Ruth Comstock
Years at G.H.S.: 15
How she has lived her life to the fullest: "By trying to develop a strong spiritual base, and trying to be focused on helping others live their lives to the fullest."

Right: Mary Jo Thomas
Extra Curricular Activities: NHS
Years at G.H.S.: 17
How she has lived her life to the fullest: "Tried to set an example for others and also feel strongly that one needs to give back to others and their community."

Left: Barb Reihl
Years at G.H.S.: 7
How she has lived her life to the fullest: "By living by the philosophy, if you are ever bored just think how boring you must be to others. I always keep busy, try to enjoy each day, and find some laughter in each and every day."

Administration

Above: Phil Lederach
Years at G.H.S.: 3
How he has lived his life to the fullest: "I have expanded my family."

Above Left: Jim Kirkton
Years at G.H.S.: 7
How he has lived his life to the fullest: "By wanting what is best for our students."

Above Right: Ted Mahnensmith
Years at G.H.S.: 17
How he has lived his life to the fullest: "I live my life in service to others. I live my life through my wife and children. I live in service to my God, my church, and my community. For enjoyment I follow my children, play golf, and play with Schnauzers."

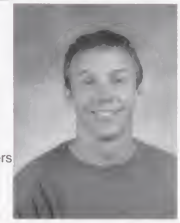

Right: Larry Kissinger
Years at G.H.S.: 3
How he has lived his life to the fullest: "Spending time with my family and not sitting in the bleachers to watch, but getting involved in the game of life."

Janitors

Not Pictured:
Tim Bickel
Tim Charlton
Chad Cripe
Francis Robinson Jr.

Liz Sloan

Don Moris

Cafeteria Staff

Spirit

Zorina Keyser showing off her senior class color, green.

Eryn VanderMolen "Raaahrr!"

In back: Kimberly Keck, Emily Boston, Allison Hood, Ashley Beachy, Bridget Lewallen. In front: Kahley Barkes, Riley Barker, and Jamie Mendoza-Guipe.

Sophomores.

Monique Kauffman and Jacqui Reed.

Dana Mehl posing as Jim Kirkton on hero day.

Week.

Ashley Bontrager sports her mom's sweater from the 70's.

Carissa Bousnakis and Matt Hart on hero day.

Seniors show off their green pride!

JD Russell is Jacqui Reed's hero.

The freshman and seniors celebrate their win after the powder puff football game.

September 22-26, 2003

Homecoming

Paradise

The theme for homecoming 2003 was Jimmy Buffet's "Cheeseburger in Paradise." Pre-game activites started at 4:00 on Friday. There was a great turn out considering it was pooring rain all day. The winners of each game had points added to their class totals that were also tabulated with the weeks activities or themes. They announced the winner, the class of 2004 seniors, after the football game against Warsaw. The game had been postponed twice and did not actually begin until 8:00. Even thought we lost 35-0 this week will always be remembered.

During the week each day was a theme day for the students to dress up.

Monday: Skin the Tiger Day (black and orange)
Tuesday: Hero Day
Wednesday: Color Day (each class with a different color)
Thursday: Jimmy Buffett Day
Friday: Spirit Day

We had to cancel the floats due to weather. The crowning of king queen was postponed to the annual homecoming dance after the game. Caryn Christophel and Nick Battles being crowned king and queen. We may not have skinned the tigers but we had a fun time trying.

Right: Nick Battles and Caryn Christophel after being crowned the 2003 homecoming king and queen.

Jon Snell, on the junior float.

Jamie Guipe, Katie Hrynewycz, and Jenna Rozelle, "The rain kinda put a damper on the night, and we lost, and the floats didn't go, but HEY! The dance was fun and the court was good."

Ashley Bontrager, "I had a fabulous time because I was with my best good friend Ash Be!"

"The weather is here... Wish you were beautiful." J. Buffett.

Sara Zentz and Lindsay Abney, "It was wet and cold, but the dance was really fun!"

Wyatt Worcell, "It was raining but I got my groove on at the dance."

"Homecoming was a rip off because I paid good money for my coconut bra and a hula skirt and I didn't get to wear either!" Riley Barker.

Caitlin Kleinsmith, Sara Zentz and Emily Drudge show off their float as the rain pours down.

HOMECOMING

Nick Battles avoids the dance floor by hiding.

Kyle Ramser and Max Yoder goofing around in the lobby waiting to get into the dance.

Joe Mehl hugging Ashley Beachy, happy that he finished his cotton candy.

Below:Kari Mueller, David Parrott, and Tabatha Conrad.

Andrea Bruhn tries to get Eryn VanderMolen high, but Eryn's strategy of going low knocked Andrea right out.

Alex Swartzentruber and Joseph Beck.

Ashley Beachy and Brent Swonger.

Ashley Bontrager.

DANCE

Right: Emily Drudge and Brad Barker.

Left: Brent Swonger and Kari Mueller.

Right: David Parrott, Kyle Ramser, and Nathan Miller, can you figure out what kind of dance moves they are doing?

Anne of Green Gables

Andrew Murto as Gilbert Blythe and Alicia Hoke as Josie Pye.

"Anne of Green Gables" is the story of an orphan girl who is adopted by a pair of siblings who need help on their farm. Originally, Marilla and Mathew Cuthbert are looking for a young boy to help. After some time they come to accept that Anne can play his part, and finally receive her as part of their family. Gaining acceptence into the Cuthbert family had many trials. Her personality conflicted with many of the preconceived notions of how a young girl should act during that era. However, Anne who was raised with different experiences brought a unique imagination with her and rubbed off positivley to her family. This is a story about love and living your dreams. It is about overcoming obsticles and forgiveness. "Anne of Green Gables" is a classic tale of a young girl's coming of age.

Caroline Maxwell as Marilla Cuthbert and Tabatha Conrad as Rachel Lynde.

Tyler Yoder as Mathew Cuthbert and Troy Kinchen as the Station Master.

Kendra Ellington as Anne Shirley.

Kendra Ellington, Caroline Maxwell, Matt Miller, and Jessica Brubaker.

Aaron Schwinn, Laura Dick, Angie Hostetler, Kendra Ellington, Alicia Hoke, and Andrew Murto.

Laura Dick, Kendra Ellington, Aaron Schwinn, Andrew Murto, and Ben Roth.

Aaron Schwinn, Ben Roth, Caroline Maxwell, Alicia Hoke, Laura Dick, and Kendra Ellington.

Kendra Ellington, Emily Wigley, and Angie Hostetler.

Anne of Green Gables Cast

Anne Shirley	Kendra Ellington
Marilla Cuthbert	Caroline Maxwell
Mathew Cuthbert	Tyler Yoder
Diana Barry	Angie Hostetler
Rachel Lynde	Tabatha Conrad
Mrs. Barry	Emily Wigley
Gilbert Blythe	Andrew Murto
Ruby Gillis	Laura Dick
Josie Pye	Alicia Hoke
Moody Macpherson	Ben Roth
Charlie Sloane	Aaron Schwinn
Station Master	Troy Kinchen
Miss Stacey	Sarah Christner
Mr. Spencer	Matt Miller
Mrs. Blewitt	Jessica Brubaker
Mr. Phillips	Ben Jacobs

Crew: Jessica Brubaker, Tim Blaum, Rebekah Hardesty, and Ben Jacobs

Directors: Richard Snyder and Susan Hepler Yoder

Stratford

Above: Tabatha Conrad stops for a rest and smiles, before she explores the beautiful city of Stratford, Ontario.

Above: Glenn Wilson and Jessica Brubaker look gorgeous before their night out as a Stratford class.

Left: The city hall of Stratford

Above: Downtown Stratford

Above: Jennifer Stump and Glenn Wilson comfort each other before the long ride back to Goshen.

"Stratford was an eye-opening, exhilirating, life-changing expierence this year. The caliber of the acting, costumes, set, and vocal talent was unbelievable. Not only was the theater amazing, the food and Balzac's coffee made the trip worth it!"
Tabatha Conrad, Senior

"Stratford was an awesome experience. The people and the atmosphere were just amazing; great sights, great people, and great plays. It was a truly amazing time and I enjoyed myself immensely." Glenn Wilson, Junior

Left: Nolan Brubaker and Kelly Mast wait for thier lunches

Bands of G.H.S.

In the past few years, bands have made a comeback at G.H.S. , many events have included these bands in part of their show. Performances such as One Acts, Mr G.H.S and Battle of the Bands, have used these bands as intermission fillers or in some cases dedicated a whole show to the bands of G.H.S.

Below: Anthony Schrock, Curtis Conrad, Joe Mehl, and Zachary Grant play at intermission of Mr. G.H.S.

Above: Jake MIller entertains the crowd at intermission of the One Acts

Below: Brandon Denning and Riley Barker enjoy the Battle of the Bands

Above: Mathew Puro and Jake Miller

Fall Sports

NLC-ALL CONFERENCE:
FOOTBALL: Patrick Linn, James Yates;
HM: Damon Sparklin
BOYS TENNIS: Collin Stanley, Lance Yoder
BOYS X-C: HM: Jordan Stanfill
GIRLS X-C: Jenna Rozelle, Zorina Keyser
GIRLS GOLF: Emily Boston, Trisha Leeper;
HM: Jena Herschberger
GIRLS SOCCER: Allison Yoder, Trisha Leeper, Emily Addis;
HM: Elizabeth Nussbaum, Lindsay Jones
BOYS SOCCER: Jordan Mault, Andrew Weaver, Michael Beck, Nick Battles;
HM: Chava Mejia, Aaron Keister

(Row 1) Sabrina Young, Megan Snobarger, Lindsay Abney, Corie Metzler, and Brooke Hunter (Row 2) Carly Webb, Ashley Riley, Jill Mattern, Kami Green, Erica Dolezal, and Ashley Miller

(Left) Nick Battles

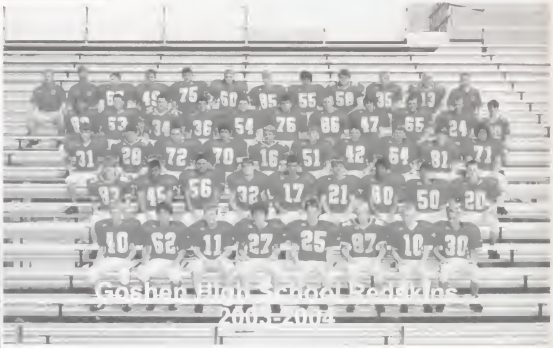

(Row 1) Matt Rogers, Ryan Lambright, Nathan Abbs, Ryan Miller, James Sutherland, Patrick Hussey, Billy Miller (Row 2) Derak Waldrop, Steve Martinez, Edgar Gutierrez, T.J. Jennings, Carlos Zepeda, Jared Hockert, Jorge Romo, Dayne Kreager, David Kincaid (Row 3) Joshua Rodesiler, Philip Simon, Seth Owen, Matthew Litwiller, Derek Yoder, Chase King, Nick Williams, Andrew VanHorn, Michael Barker, Joe Mehl (Row 4) Tyson Bontrager, Michael Koronkiewicz, Anthony Schrock, Anthony Knight, Michael Arno, Zach Hartman, Aaron Mills, Nathan Meade, Matt Westfall, Justin Blosser, Aaron Nesbitt (Row 5) Coach Tony Shepard, Coach Mike Biller, Austin Toney, Benjamin Goehring, Kenny Moles, Jason Bailey, Matthew Minnis, Donavon Ascentio, Steven Harris, Michael Schwartz, Shane Parson, Coach Chris Bennett

(Right) Jordan Stanfill

Brandon Denning leads the football team out onto the field.

Lance Yoder

Jena Herschberger

Zorina Keyser

(Row 1) Sabrina Young, Khylee Woodford, Nicole Lewallen (Row 2) Jessica Lucas

Carly Webb, Ashley Riley, Kami Green, Erica Dolezal Jill Mattern, and Bridget Lewallen pose for a picture with the spirit stick at camp.

Courtney Rozelle gets away from a Northridge defender.

Andy French and Neil Detweiler take a drink after finishing a match.

(Row 1) Holly Mueller, Caitlin Stump (Row 2) Kaylie Lewallen, Tara Gingerich, Allison Yeater (Row 3) Coach Carly Beer, Jacquelin Jerlecki, Sarah Fink, Sarah Farmwald, Sarah Johnson

Amber St. Germain and Teammates

Football

BEETS HOKE TEAMWORK AWARD: Brandon Denning
BOYS & GIRLS CLUB COACHES AWARD: Brandon Denning
CAPTAINS: Brandon Denning, Joe Piwoszkin, Damon Sparklin
GOSHEN ROTARY MOST VALUABLE DEFENSE: Damon Sparklin
GOSHEN ROTART MOST VALUABLE OFFENSE: Jon Rolon
HUSTLE AWARD: Josh Jones, Jon Rolon
KIWANIS SCHOLAR ATHLETE: SR - Joe Piwoszkin, JR - Jordan Swartzentruber, SO - Josh Jones, FR - P.J. Hussey, Dayne Kreager
MOST IMPROVED DEFENSE: Zack Wolfe
MOST IMPROVED OFFENSE: Jason Zimmerman
OUTSTANDING DEFENSIVE BACK: Patrick Linn
OUTSTANDING DEFENSIVE LINEMAN: Joe Piwoszkin
OUTSTANDING OFFENSIVE BACK: Gregg Zentz
OUTSTANDING OFFENSIVE LINEMAN: David Koronkiewicz
PAUL UNDERWOOD MENTAL ATTITUDE: Kevin Hochstetler

James Yates

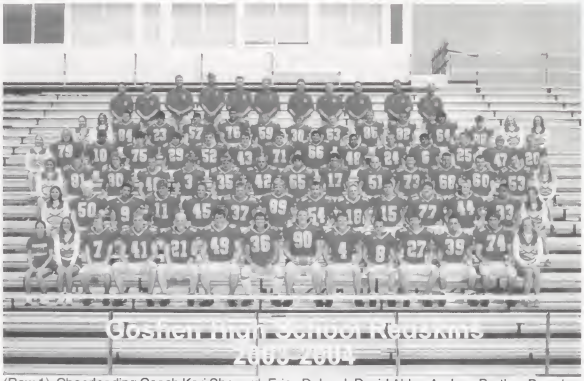

(Row 1) Cheerleading Coach Kari Shepard, Erica Dolezal, David Abbs, Andrew Bartley, Brandon Miller, David Koronkiewicz, Damon Sparklin, Joe Piwoszkin, Brandon Denning, Kevin Hochstetler, Matt Johnson, David Mendoza, Austin Beachy, Bridget Lewallen (Row 2) Ashley Riley, Roy Robbins, Carlos Flores, Jordan Hughes, Patrick Linn, Phil Deary, Jordan Schrameyer, Jason Zimmerman, Gregg Zentz, James Yates, Jaren Weldy, Josh Meade, David Garcia, Brooke Hunter (Row 3) Ashley Miller, Jordan Swartzentruber, Adam Kruger, Tyler Huser, Miles Miller, Lance Miller, Chris Ortega, Roberto Millan, Kellin Cripe, Adolfo Rosales, Jordan Friesen, Cory Shields, Adam Bopp, Lee Reingardt, Corie Metzler (Row 4) Katie Hrynewycz, Brody Bernheisel, Gabe Rico, CJ Pederson, Josh Wilfong, Isaiah Boyer, Josh Jones, Benji Schrock, Jonathan Perez, Oscar Camilo, Zack Wolfe, Jon Rolon, Drake Oversen, Jared Shoup, Andrew Miller (Row 5) Carly Webb, Kami Green, Andrew Williams, Derek Medlen, Tony VanderWey, Jason Edlund, Ryan Spencer, Cameron Yoder, Mike Huddleston, Chris Kurtz, Jo Showalter, Oscar Ramirez, Bryan Hunter, Jill Mattern, Lindsay Abney (Row 6) David Wilson, Chris Bennett, Matt Kettlebar, Mike Biller, Shan Hartsough, Frank Amato, Andy Strati, Tony Shepard, Steve Swihart, Chris Immel, JD Russell

Football Awards

Kevin Hochstetler
Paul Underwood Mental Attitude

"It was a fun and exciting season, but I've got deer to kill!"

Damon Sparklin
Goshen Rotary Most Valuable Defense

"My Senior year of football was fun."

Jason Zimmerman
Most Improved Offense

"3 and 7 is a lot better than 2 and 8, ole!"

(Right) Jon Rolon runs past a Northwood defensive player, while Isaiah Boyer blocks for him.

(Left) Gregg Zentz receives a pass and runs from the Northridge defenders.

Joe Piwoszkin picks up a fumbled football during the Northridge game.

Andrew Bartley, Joe Piwoszkin tackle the Northwood player.

Damon Sparklin tackles the Northridge quarterback, while Joe Piwoszkin looks to pick up the ball.

Jordan Hughes

Joe Piwoszkin, Kevin Hochstetler, Patrick Linn, and Brandon Denning lead the football team out onto the field for the start of the game.

Josh Meade leaps for another Goshen first down during the Plymouth game.

Patrick Linn takes down the Warsaw quarterback during Homecoming.

(Left) Jordan Hughes releases a pass before getting sacked.

Boys Soccer

4 - YEAR: Jordan Mault
BEETS HOKE TEAMWORK: Andrew Landis
BOYS & GIRLS CLUB COACHES: Victor Manzanares
CAPTAIN: Jordan Mault, Andrew Weaver
GOSHEN ROTARY MOST VALUABLE: Michael Beck
HUSTLE AWARD: Chava Mejia
JV AWARD: Antoine DePins
KIWANIS SCHOLAR ATHLETE: SR - Ben Graber, Julian Stahl, JR - C.J. Hague, SO - Michael Blough, FR - Cian Deegan
MOST IMPROVED: Aaron Keister
OUTSTANDING BACK: Andrew Weaver
OUTSTANDING MIDFIELD: Nick Battles
OUTSTANDING FORWARD: Jordan Mault
PAUL UNDERWOOD MENTAL ATTITUDE: Andrew Weaver

CJ Hague

Boys Soccer Awards

Nick Battles
Outstanding Midfield

"I love you Aaron Kiester."

Michael Beck
Goshen Rotary Most Valuable

"I love you Battles!"

Andrew Weaver
Paul Underwood Mental Attitude

"Two words... PARTY BOY!"

(Row 1) Head Coach Shek Borkowski, Ben Graber, Victor Manzanares, Nick Battles, Andrew Weaver, Jordan Mault, Edgar Herrera, Saulo Delgado, Head Coach Gary Weaver (Row 2) Coaches Randy Valderama, Anton Maksimov, & Alloy Agu, Rusty Emery, CJ Hague, Aaron Keister, Aaron Nafziger, Michael Beck, Andrew Landis, Coaches Erik Castro, Sherwin Simon, Gustavo Ramirez (Row 3) Joe King, Joseph Beck, Chava Mejia, Cian Deegan, Julio Horta, Edgar Medina, Juan Diaz DeLeon, Jake Miller, Carlos Delgado, Anthony Garber

Aaron Keister

Andrew Weaver is with his parents, Barb and Gary Weaver, at senior night.

Goshen fans watch the Northridge game with enthusiasm.

Edgar Herrera

Nick Battles

Saulo Delgado

Ben Graber shoots past Wawasee's goalie for a goal!

(Row 1) Kengo Isojima, Yevgeniy Lozousky, Corey Makousky, Joe King, Andre Huicochea, Michael Blough, Julian Stahl, Antoine DePins (Row 2) Coach Randy Valderama, Cian Deegan, Homero Hernandez, Franscisco Gallegos, Clayton Miller, Jonathon Williams, Chris Johnston, Joseph Beck, Coach Anton Maksimov

Girls Soccer

4-YEAR: Emily Addis, Trisha Leeper
BARB ZOOK MENTAL ATTITUDE: Elizabeth Nussbaum
BEETS HOKE TEAMWORK: Emily Addis
BOYS & GIRLS CLUB COACHES:Corina Mares
CAPTAIN: Emily Addis, Karis Joldersma, Allison Yoder
GOSHEN ROTARY MOST VALUABLE: Trisha Leeper
HUSTLE AWARD: Karis Joldersma
JV AWARD: Kara Lau
KIWANIS SCHOLAR ATHLETE: SR - Emily Addis, JR - Christina Histand, SO - Rachel Yoder, FR - Emily Kolbus, Katy McFadden
MOST IMPROVED: Christina Histand
OUTSTANDING DEFENSIVE: Allison Yoder
OUTSTANDING FORWARD: Trisha Leeper
OUTSTANDING MIDFIELD: Lindsay Jones

Christina Histand

Girls Soccer Awards

Emily Addis
Beets Hoke Teamwork

"The chicken loves it."

Trisha Leeper
Goshen Rotary Most Valuable

"Dan Graber doesn't rock my world! But I love my baby's daddy!! Nate."

Corina Mares
Boys & Girls Club Coaches

"21 secconds, try to beat that!"

(Row 1) Elizabeth Nussbaum, Christina Histand, Nichole Berkey, Allison Yoder, Angelica Diaz, Karis Joldersma (Row 2) Erica Johnson, Erica Dolezal, Emily Kolbus, Courtney Rozelle, Trisha Leeper (Row 3) Coaches Angie Everett & Josh Duell, Lindsay Jones, Corina Mares, Rachel Yoder, Kelsey Herschberger, Emily Addis, Carly Webb, Coach Nate Duell, Head Coach Dan Graber

Trisha Leeper about to score.

Nichole Berkey fighting off her opponant for control of the ball.

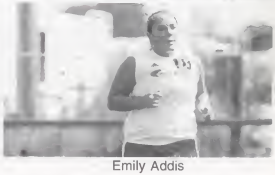

Emily Addis

Corina Mares shooting the ball for the game winning goal!

Karis Joldersma

Courtney Rozelle watches the game while she takes a breather

The girls are doing their pregame cheer!

(Row 1) Valerie Banakis, Ellie Short, Kelli Bowser, Kara Lau, Danielle Coppotelli, Jessica Russell, Katy McFadden (Row 2) Rosanna Kauffman, Kristen Everingham, Martha Garcia, Katlyn Mast, Emily Nisley, Alli Webb, Robin Oswald, Ashley Hartsough (Row 3) Coach Josh Duell, Kendra Lehman, Karla Maust, Brittney Bradley, Julie Weirich, Anna Simon, Lauren Morales, Coach Angie Everett

4 - YEAR: Trisha Leeper
BEETS HOKE TEAMWORK: Lindsey Eaton
BOYS & GIRLS CLUB COACHES: Emily Boston
CAPTAIN: Jena Herschberger, Trisha Leeper
GOSHEN ROTARY MOST VALUABLE: Trisha Leeper
KIWANIS SCHOLAR ATHLETE: SR - Jena Herschberger, SO - Lindsey Eaton
MENTAL ATTITUDE: Trisha Leeper
MOST IMPROVED: Becca Weddle

Lindsey Eaton, Emily Boston, Jena Herschberger, Trisha Leeper, Kelsey Herschberger

(Row 1) Emily Boston, Trisha Leeper, Lindsey Eaton, Becca Weddle (Row 2) Head Coach Barb Carbaugh, Kelsey Herschberger, Jena Herschberger, Chloe Medvinsky, Coach Tom Guipe

Trisha Leeper makes a beautiful shot onto the green.

Emily Boston

Girls Golf Award

Emily Boston
Boys & Girls Club Coaches

"No one can beat Coach C.B. and I in stategories, we come up with all the creative words..."

Jena Herschberger
Captain

"Bus ride songs were great!"

Trisha Leeper
Goshen Rotary Most Valuable

"I love my girls. Love, Daisy."

Lindsey Eaton

Jena Herschberger and Lindsey Eaton happy about a big win.

Kelsey Herschberger chipping her ball onto the green.

The teams strategy before a match is some major intimidation!

Emily Boston is placing her ball for a perfect put.

Jena Herschberger

Boys Tennis

4 - YEAR: Lance Yoder
BEETS HOKE TEAMWORK: Joel Miller
BOYS & GIRLS CLUB COACHES: Collin Stanley
CAPTAIN: Lance Yoder, Collin Stanley
GOSHEN ROTARY MOST VALUABLE: Lance Yoder, Collin Stanley
JV AWARD: Daniel Pankratz
KIWANIS SCHOLAR ATHLETE: SR - Neil Detweiler, JR - Andrew French, SO - Collin Stanley, FR - Parker Snowden
MOST IMPROVED: Parker Snowden
PAUL UNDERWOOD MENTAL ATTITUDE: Neil Detweiler

Lance Yoder

Boys Tennis Awards

Neil Detweiler
Paul Underwood Mental Attitude

"It was a fun Senior year!"

Lance Yoder
Goshen Rotary Most Valuable

"Thanks for givin' it your all fellas."

Collin Stanley
Boy & Girls Club Coaches

"Drew, I am sorry that you did not accomplish your goal."

(Row1) James Jerlecki, Collin Stanley, Jason Liechty, Dan Pankratz, (Row 2) Lance Yoder, Steven Steele, Parker Snowden, Matt Puro, Andy French, (Row 3) Head Coach Scott Miller, Dan Lichty, Neil Detweiler, Jacob King, Andrew Headings, Loren Heacock, Joel Miller, Jonathan Gingerich, Coach Andre Swartley.

Collin Stanley

(Left) Drew Buss, Loren Heacock, Lance Yoder, and Jacob King enjoy a snack after their hard fought match.

Head Coach Scott Miller

Joel Miller

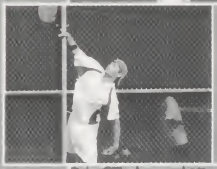

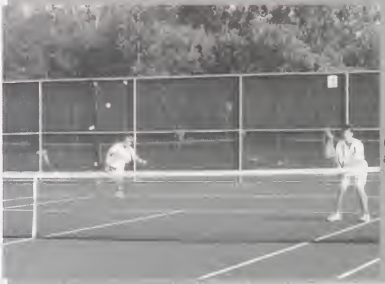

(Left) James Jerkecki and Neil Detweiler

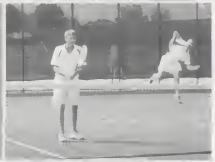

(Right) Dan Pankratz

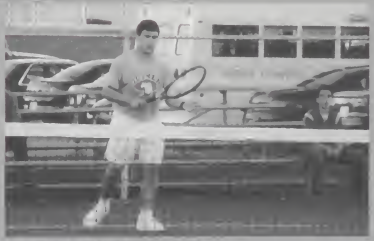

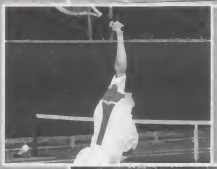

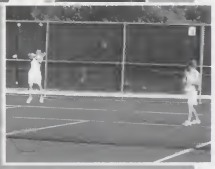

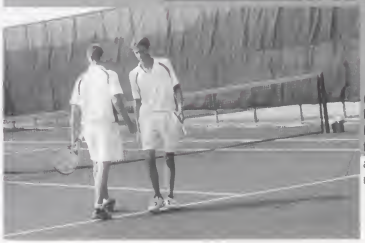

(Left) Jacob King shaking hands with his fellow teamate after a tough match.

Volleyball

BARB ZOOK MENTAL ATTITUDE: Ashely Hall
BEETS HOKE TEAMWORK: Amber St. Germain
BOYS & GIRLS CLUB COACHES: Sarah Zentz
CAPTAIN: Ashley Beachy, Amber St. Germain, Alysse Yoder
FRESHMAN AWARD: Sarah Farmwald
GOSHEN ROTARY MOST VALUABLE: Amber St. Germain
KIWANIS SCHOLAR ATHLETE: SR - Alysse Yoder, JR - Wendy Buss, SO - Ashely Lecount, FR - Sarah Farmwald, Sarah Johnson
JV AWARD: Michelle Ciesielski

Natalie Miller passing the ball.

(Row 1) Megan Snobarger, Kahley Barkes (Row 2) Wendy Buss, Sara Zentz, Caitlin Kleinsmith (Row 3) Coach Kelly Kissinger, Amber St. Germain, Alysse Yoder, Ashley Beachy, Alicia Wright, Emily Drudge, Head Coach Lori Shreiner

Mary Hoogenboom about to serve the ball.

The team does their pre-game cheer on the court before lining up to play.

Volleyball Awards

Ashley Beachy
Captain

"Showers are required!"

Amber St. Germain
Goshen Rotary Most Valuable

"Glow sticks and bling, bling rock my world! Miss you guys!

Alysse Yoder
Captain

"Got love for the Jew. Miss you guys."

Megan Snobarger

Caitlin Kleinsmith ready to set the ball.

Captains Amber St. Germain, Ashley Beachy, and Alysse Yoder meet with the other team before the game.

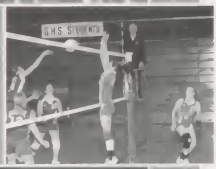

Ashley Beachy

Alysse Yoder and Emily Drudge blocking the ball.

Amber St. Germain

Sarah Zentz about to serve.

Alica Wright

(Right) The girls get together after scoring a point.

Girls Cross Country

4 - YEAR: Kendra Ellington, Zorina Keyser, Jenna Rozelle, Kristina Trcka
BARB ZOOK MENTAL ATTITUDE: Kristina Trcka
BEETS HOKE TEAMWORK: Jenna Rozelle
BOYS & GIRLS CLUB COACHES: Kendra Ellington
CAPTAIN: Zorina Keyser, Jenna Rozelle, Kristina Trcka
GOSHEN ROTARY MOST VALUABLE: Zorina Keyser
KIWANIS SCHOLAR ATHLETE: SR - Kristina Trcka, JR - Karis Joldersma, SO - Maria Byler, FR - Erica Emanuel
JV AWARD: Erica Emanuel
MOST IMPROVED: Tiffany Horton

Maria Byler

(Row 1) Jenna Rozelle, Kayla Yoder, Kendra Ellington, Kristina Trcka (Row 2) Kami Green, Felicia Higdon, Amanda Evans (Row 3) Coach Doug Yoder, Sara Thogersen, Jessica Sanders, Zorina Keyser, Erica Emanuel, Maria Byler, Tiffany Horton

Zorina Keyser

Kristina Trcka crossing the finish line.

Girls Cross Country Award

Kendra Ellington
Boys & Girls Club Coaches

"It was a fun season. I'll miss you girls."

Zorina Keyser
Goshen Rotary Most Valuable

"Love what your opponent hates! Rock on!"

Jenna Rozelle
Beets Hoke Teamwork

"I'll miss everyone next year."

Jenna Rozelle, Zorina Keyser, Kendra Ellington after a race.

Kendra Ellington

Kayla Yoder almost to the finish line.

Kendra Ellington, Jenna Rozelle, Sara Thogersen, and Amanda Evans having a blast at team camp.

Boys Cross Country

4 - YEAR: Travis Kessler
BEETS HOKE TEAMWORK: Shawn Faulkner
BOYS & GIRLS CLUB COACHES: Travis Kessler
CAPTAIN: Jacob Shelly, Jordan Stanfill
GOSHEN ROTARY MOST VALUABLE: Jordan Stanfill
KIWANIS SCHOLAR ATHLETE: SR - Jesse Shirk-Byler, JR - Jacob Shelly, SO - Andy Brubaker, FR - Carlos Zepeda
JV AWARD: David Horst
MOST IMPROVED: Ben Mertz
PAUL UNDERWOOD MENTAL ATTITUDE: Jacob Shelly

(Row 1) Ben Mertz, Andy Brubaker, Jordan Stanfill (Row 2) Stephen Frantz, David Murto, Carlos Zepeda, Jacob Shelly (Row 3) Coach Mike Wynn, Shaun Faulkner, Andrew Murto, Jeff Stoesz, David Horst, Travis Kessler

Andy Brubaker, Andrew Murto, David Murto, Carlos Zepeda, Jacob Shelly, Jordan Stanfill, Shaun Faulkner

Andrew Murto and David Murto almost across the finish line.

Boys Cross Country Awards

Jacob Shelly
Paul Underwood Mental Attitude

"I really loved the openess of the XC team."

Shawn Faulkner
Beets Hoke Teamwork

"I'll be looking forward to next seaons conversations."

Jordan Stanfill
Goshen Rotary Most Valuable

"Good season, looking foward to next year.

Jordan Stanfill stretching before his race.

Jacob Shelly running against Northridge.

Carlos Zepeda

Cheerleading

4 - YEAR: Bridget Lewallen
BARB ZOOK MENTAL ATTITUDE: Carly Webb
BEETS HOKE TEAMWORK: Kami Green
BOYS & GIRLS CLUB COACHES: Ashley Riley
CAPTAIN: Kami Green, Jill Mattern
GOSHEN ROTARY MOST VALUABLE: Team
KIWANIS SCHOLAR ATHLETE: SR - Katie Hrynewycz, SO - Corie Metzler, FR - Khylee Woodford
JV AWARD: Natalie Miller
MOST IMPROVED: Keagon Stiver

Erica Dolezal

(Row 1) Erica Dolezal, Brooke Hunter, Bridget Lewallen, Ashley Riley, Jill Mattern (Row 2) Carly Webb, Lindsay Abney, Kami Green, Ashley Miller, Katie Hrynewycz, Corie Metzler.

Cheerleading Awards

Bridget Lewallen
4 - Year Letter Winner

"It was a long season, but I am glad I got to know everyone."

Ashley Riley
Boys & Girls Club Coaches

"It was a fun season and bananas rule!"

Kami Green
Beets Hoke Teamwork

"It was a great season and I'll miss all of you next year!"

Lindsay Abney

Ashley Riley and Bridget Lewallen

(Right) Cheerleaders receive the spirit stick from the UCA Cheer Camp in July 2003.

Katie Hrynewycz

Ashley Miller, Carly Webb, and Lindsay Abney cheer on the crowd.

Kami Green, Jill Mattern, Bridget Lewallen are at St. Mary's for cheer camp.

Katie Hrynewycz and Kami Green

Ashley Miller

Carly Webb

(Row 1) Kayla Simmons, Jessica Lucas (Row 2) Khylee Woodford, Keagon Stiver, Sabrina Young, Natalie Miller, Nicole Lewallen.

Trainers and Spirit

Jennifer Scott

Natasha Hussey and Tabetha Luther check the water at a football game.

Sara Keck, Adam Miller, and Tabetha Luther

Jordan Hughes gets help from Mel Mickley during a football game.

Mel Mickley watches a soccer game.

Sheena Guilfoos, Andrea Bruhn, Jeff Swartz, Amy Zehr, Jena Herschberger, and Eryn VanderMolen smile good for the camera at a recent football game.

Sara Keck

Fall Sports Casuals

Riley Barker, Andrea Bruhn, Jena Herschberger, Allison Hood, Ashley Bontrager, and Tabatha Conrad cheer on the football players.

Sheena Guilfoos fights of the rain and cold to support the team.

Johnny Migedt leads the football team out onto the field.

Jena Herschberger and Andrea Bruhn

David Parrot and Jill Mattern at a soccer game.

(Left) Amy Zehr, Ashley Beachy, Trisha Leeper, Brice Miller, and Marissa Grant at a football game.

Winter Dance

Sponsored by the Freshman Class in Whiteman Gym.

David Parrott and Kari Mueller.

November 15, 2003

Melissa Mills and Riley Barker.

Allison Hood and Tabatha Conrad.

Right: Mrs. K get's down.

Jill Mattern, Megan Nichols, Caryn Christophel, and Trisha Leeper.

The "Village People", Ryan Miller,Anthony Schrock, Michael Barker, Bubba Deary, and Joe Mehl, do the "YMCA" before being auctioned off.

Froggy 102.7's Frog tries to get the audience to raise their prices.

Bachelor Auction

November 24, 2003

The Bachelor Auction was to Benefit the funds for Philip Hoogenboom Swim Scholorship and the Tyler Joldersma Skatepark.

Jake Miller.

Dan Joldersma.

Victor Wieczorek.

David and Michael Koronkiewicz come as a "package deal."

Valentine's Day Dance

Brody Bernheisei and Kanley Barkes.

Troy Vandermass.

February 13, 2004
hosted by:
the Sophomore class.

Antoine De Pins and Nathan Miller.

James Yates and his date.

Trisha Leeper, Kami Green, Riley Barker Jill Mattern, and Megan Nichols.

See You At The Pole

Tabatha Conrad, Glenn Wilson, Stephanie Mishler, Ashley Hall, David Abbs, Shara Pearson, and Emily Wigley.

See You At The Pole was started in 1990. Students and adults met with a group around a local flagpole to pray. This has become a nationwide event that occurs once a year.

This year See You At The Pole was held on Wednesday, September 17. "We met at 7a.m around the flagpole. We sang and it was a great time of worship."- Carrie Maxwell.

There were 25 students that attended. Tabatha Conrad said "Although there weren't many people there, it was a lot of fun."

Students prayed for: Our country, the student body of GHS, their families, and especially the families of Phillip Hoogenboom,Tyler Joldersma, and Chris Bryant.

Junior Miss,Kendra Ellington, is shown with the first runner, up Emily Baurer (Fairfield).

JuniorMiss

Junior Miss was held on November 9, 2003. The contestants were judged on five categories including: scholastics, interview, presence and composure, physical fitness and talent. Kendra Ellington was named this years Junior Miss. She receivede gifts and scholarships as well as the chance to compete at the state competition held in Frankfurt Indiana. Kendra performed a song and dance routine to "Thoroughly Modern Millie" for her talent.

Katie Hrynewycz and Kari Meuller congratulate Kendra Ellington after receiving her title as Junior Miss.

Tabatha Luther and Michelle Rick along with their roommates are ready for an exciting evening.

Girls State

Girls State was held June 21-28 at Indiana State University. Girls are selected to represent their schools for this program. They do many activites involving the Indiana state government at this function.

"I enjoyed meeting all the girls. It was a learning experience."- Kari Meuller

The Toys Take Over Christmas

Tyler Yoder

Setting: The Toymaker's Shop in the not-so-North Pole

Time: December Sometime

Ben Jacobs, Caitlin Deranek, and Amanda Sommerfield.

Below: Grace Baumann.

GHS presented a Christmas Play for the first time since 1996.The fall play this year, "Anne of Green Gables" had auditions this past spring making it impossible for freshman to participate. A Christmas play gives these students plus any students new to theatre an opportunity to try out. The short length of this play provided excellent acting experience for the novice.

"The Toys Take Over Christmas" is a story about a stingy toymaker who changes to become a better person over the course of the play. Susan Yoder and Rich Snyder co-directed the play. The play was performed on December 4th through the 6th for the public. In addition Kiwanis, who sponsored the production, bought a thousand tickets to give to underprivileged children and Key Club held a Santa Party for the children with goodies and gifts after the play. By special request the play was held over and a command performance for 1,200 kindergarden, first and second graders were entertained at two shows on December 18th. One first grader exclaimed, "This is the bestest movie I ever saw!"

Rachel Yoder.

Emily Wigley.

Tabatha Conrad, Molly Dragoo, Valerie Banakis, and Angie Hostetler.

Aaron Schwinn, Jake King, and Charlotte Barnett.

Right: Alex Stump.

The Cast

Ben Jacobs	Toy Maker
Rachel Yoder	Sunny
Emily Wigley	Collette
Caitlin Deranek	Tina
Jake King	Captain
Aaron Schwinn	Soldier #1
Charlotte Barnett	Soldier #2
Alex Stump	Jack-in-the-Box
Valerie Banakis	Elf / Old Woman / Christmas Fairy
Dawn Federonick	Customer/Cat
Tyler Yoder	Santa Clause
Tabatha Conrad	Mrs. Clause / Raindeer
Molly Dragoo	Elf / Dancing Doll
Amanda Sommerfeild	Bubbles / Clown Mouse
Grace Baumann	Baby Doll
Angie Hostetler	Rudolf
Maria Byler	Miss Manners

Directors: Angie Hostetler- Student Director
Susan Yoder and Richard Snyder
Costumes / Set Design / Set Artistry: Susan Yoder
Tech and lighting: Richard Snyder
Set building: Richard Snyder and Rusty Emery
Choreography: Kristyn and Susan Yoder
Art Work: James Johnson and Autum Stahl
Ms. Yost and Theatre Tech Class: Much Assistance

Yearbook Sponsored Mr. GHS. Susan Yoder was the teacher sponsor, this was her 10th and final year. Chairwomen were, Ashley Beachy and Ashley Riley. The judges were Patty Morgan, Dave Mockler, Ashley Lawson, and Tony Shephard. The Entertainment for the night was; Shara Pearson, Molly and Rosie Dragoo, Kendra Ellington, and Rebekah Hardesty. There were three bands that also played. They were; Sweetheart Suicide, Aquaholic and The White Belts.

MR GHS

Above: The winners were announced Adam Jones "Mr. Friendly," Lance Yoder "First Runner up," Joseph Piwoszkin was named "Mr. GHS".Michael Potuck "Best Legs" and "Second runner up," and Johnny Migedt "Best Arms."

Kami Green and Melissa Mills.

Nick Battles, Mike Deranek, Brent Swonger, Johnny Migedt, and Adam Jones.

Escorts:
Ashley Beachy
Ashley Riley
Caryn Christophel
Bridget Lewallen
Kami Green
Melissa Mills
Jill Mattern
Riley Barker
Amber St.Germain
Emily Boston
Tabatha Conrad
Stephanie Mishler
Allison Hood

Rosie and Molly Dragoo.

Brandon Denning and Nick Battles during the dance routine.

Jake Miller, Reuben Gingrich, and Cian Deegan.

Chairwomen Ashley Beachy and Ashley Riley give the sponsor Mrs. Yoder a rose, in thanks.

Amber St.Germain,Riley Barker, and Bridget Lewallen ask Nick Battles his impromptu question.

Joseph Piwoszkin and Emily Boston.

Contestants:
Brent Swonger
Mike Potuck
Nick Battles
Mike Deranek
Matt Johnson
Andrew Weaver
David Koronkiewicz
Lance Yoder
Brandon Denning
Joseph Piwoszkin
Johnny Migedt
Nathan Miller
Adam Jones

CAPS received $250. Cancer Center received $400. Philip J. Hoogenboom Memorial Schoolership received $350.Tyler S. Joldersma Memorial Skatepark received $750.

Winter Sports

NLC ALL CONFERENCE:
BOYS BASKETBALL: Jeff Swartz
GIRLS BASKETBALL: Katie Szynal
GIRLS SWIMMING: Amanda Nunez (Diving) & Rosabeth Koehn (Diving) (HM)
WRESTLING: A.J. Lantzer (HM), Joe Piwoszkin, Josh Garcia, & Greg Roberts
STATE TOURNAMENT RECOGNITION:
WRESTLING: Joe Piwoszkin- 3rd place state, semi-state, regional, sectional champion; Greg Roberts- sectional champion, semi-state qualifier; Josh Garcia- sectional champion, semi-state qualifier; Jason Edlund- sectional champion, semi-state qualifier; A.J. Lantzer- semi-state qualifier; Ty Cooper- regional qualifier
GIRLS SWIMMING: Rosabeth Koehn (Diving)- sectional champion & Amanda Nunez (Diving)- sectional qualifier
ACADEMIC ALL-STATE:
WRESTLING: Greg Roberts- Honorable Mention

Katie Szynal

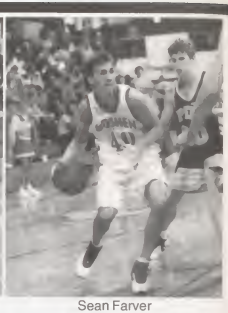
Sean Farver

(Row 1) P.J. Hussey, Jeremiah Haney, Brandon Buller, Adam Zimmerman, Mark Jenny, Tyson Bontrager, and Jared Miller (Row 2) Coach Bruce Zimmerman, Brandon Wilson, Joe King, Jeremy Mast, Shane Parson, Heath Taylor, Carlos Zepeda, and Coach Shaun Hill

Rosabeth Koehn

The cheerleaders getting set for a lift.

Andrew Bartley

Joe Piwoszkin

(Right) Matt Oplinger

Ashley Bontrager

Amy Zehr

Jeff Swartz

Erika Sutliff

Amanda Nunez

Greg Roberts

Jenna Herschberger

Boys Basketball

3 PT FIELD GOAL AWARD: Jeff Swartz
ASSIST AWARD: Jeremy Woodford
BEETS HOKE TEAMWORK AWARD: David Knight
BOB MILLER REBOUND AWARD: Andrew Bartley
BOYS & GIRLS CLUB COACHES AWARD: Tyler Coppotelli
BUNK WILLIAMS REBOUND AWARD: Tyler Coppotelli
CAPTAIN: Jeff Swartz
DAVID LEE MOST IMPROVED: Jeremy Woodford
DEREK BURKHEAD MEMORIAL AWARD: Jeff Swartz
FIELD GOAL AWARD: Andy Overpeck
FRED BLOSSER DEFENSE AWARD: Adrian Romo
FRESHMAN AWARD: Carlos Zepeda
GOSHEN ROTARY MOST VALUABLE: Jeff Swartz
JV AWARD: Chris Kurtz
KIWANIS SCHOLAR ATHLETE: SR- Jeff Swartz; JR- Tyler Coppotelli; SO- Drake Oversen; FR- Brandon Buller & Heath Taylor
PAUL UNDERWOOD MENTAL ATTITUDE: Andrew Bartley

Adrian Romo

(Row 1) Sean Farver, David Knight, Jeff Swartz, Brandon Miller, and Andrew Bartley (Row 2) Manager Stephen Bruegge, Coach Shaun Hill, Coach Bruce Zimmerman, Coach Jeremy McLaughlin, Head Coach Brian Bechtel, Coach Greg Cook, Coach Jim Speicher, and Manager Matt Hagerman (Row 3) Zack Wolfe, Adrian Romo, Tyler Coppotelli, Jordan Hughes, Brian Landis, Andy Overpeck, Chris Kurtz, and Anthony Mockler

(Left) Andrew Bartley

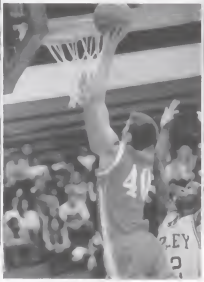
Sean Farver

David Knight

(Right) Zack Wolfe

Boys Basketball Awards

Andrew Bartley
Paul Underwood Mental Attitude

"Peace out fellas, movin on to the real world!!!"

David Knight
Beets Hoke Teamwork

Jeff Swartz
Goshen Rotary Most Valuable

"GET' ER DONE!!!"

Sean Farver, Andrew Bartley, and Jeff Swartz

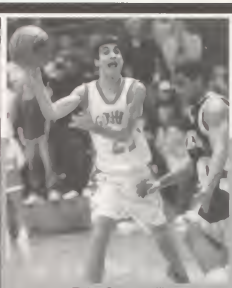

Tyler Coppotelli

Brian Landis

Jordan Hughes

Jeff Swartz

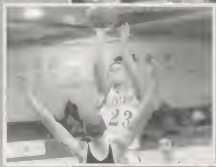

(Row 1) Zack Wolfe, Jon Showalter, Drake Oversen, Jeremy Woodford, and Brandon Clemens (Row 2) Manager Stephen Bruegge, Andrew Headings, Derek Anderson, Andy Overpeck, Chris Kurtz, and Coach Jeremy McLaughlin

Girls Basketball

4 - YEAR: Trisha Leeper
BARB ZOOK MENTAL ATTITUDE: Eryn VanderMolen
BEETS HOKE TEAMWORK: Andrea Bruhn
BOB MILLER FREE THROW AWARD: Katie Szynal
BOYS & GIRLS CLUB COACHES: Megan Sherry
CAPTAINS: Katie Szynal & Amy Zehr
DEFENSIVE AWARD: Jena Herschberger
FRESHMAN AWARD: Khylee Woodford
GOSHEN ROTARY MOST VALUABLE: Katie Szynal
GUTS AND GLORY: Amy Zehr
JV AWARD: Becca Weddle
KIWANIS SCHOLAR ATHELETE: SR- Amy Zehr; JR- Heather Haney; SO- Lindsey Eaton; FR- Emily Hershberger
MOST IMPROVED: Eryn VanderMolen
REBOUND AWARD: Katie Szynal

Megan Sherry

Girls Basketball Awards

Andrea Bruhn
Beets Hoke Teamwork

Trisha Leeper
4 - Year

Katie Szynal
Goshen Rotary Most Valuable

"God Bless our new coach, can't wait till next year."

(Row 1) Manager Alicia Hoke (Row 2) Coach Erin Sample, Lindsey Eaton, Amy Zehr, Eryn VanderMolen, Trisha Leeper, Amber Falcon, and Coach Carly Beer (Row 3) Coach Jack Beer, Heather Haney, Sheena Guilfoos, Jena Herschberger, Megan Sherry, Andrea Bruhn, Katie Szynal, Kelsey Herschberger, and Coach Lee Mast (Row 4) Coach Jon Everingham, and Head Coach Lenny Krebs

Trisha Leeper

The team celebrating after a win!!!

(Right) Andrea Bruhn

Jenna Herschberger

The coaches discussing the game

Katie Szynal

Amy Zehr

(Row 1) Coach Erin Sample, Amber Falcon, Heather Haney, Kara Lau, Jodi Chupp, Lindsey Eaton, and Coach Carly Beer (Row 2) Coach Jack Beer, Ashley Hall, Chelsey Wardlow, Megan Sherry, Kelsey Herschberger, Becca Weddle, and Coach Lee Mast (Row 3) Coach Jon Everingham, and Head Coach Lenny Krebs

Boys Swimmings

BEETS HOKE TEAMWORK AWARD: Matt Piekunka
BOYS & GIRLS CLUB COACHES: Case Nafziger
CAPTAIN: Nathan Lehman
GOSHEN ROTARY MOST VALUABLE: Nathan Lehman
KIWANIS SCHOLAR ATHLETE: JR- Nathan Lehman; SO- Matt Piekunka; FR- Case Nafziger
MOST IMPROVED: Aaron Mills

Boys Swimming Awards

Matt Piekunka
Beets Hoke Teamwork

"Mug? What Mug? You lost it again Garvin?"

Case Nafziger
Boys & Girls Club Coaches

Nathan Lehman
Goshen Rotary Most Valuable

(Row 1) Phil Bontrager, Jordan Keil, Billy Miller, Jon Snell, and Dustin Orrell (Row 2) Aaron Mills, Matt Piekunka, Nathan Lehman, Travis Kessler, Matt Oplinger, and Case Nafziger (Row 3) Head Coach Scott Garvin, Coach Courtney Richline, and Coach Kevin Hite

Jon Snell, Matt Oplinger, Matt Piekunka, and Nathan Lehman

Phil Bontrager

Nathan Lehman, Matt Oplinger, Jon Snell, and Matt Piekunka just won 2nd place in the 200 yard freestyle relay.

Goshen's relay team is taking off against Northwood.

Jon Snell doing a double flip against Plymouth.

Nathan Lehman

Travis Kessler

Nathan Lehman taking off for his 200 meter freestyle race.

Girls Swimming

BEETS HOKE TEAMWORK: Danielle Coppotelli
BOYS & GIRLS CLUB COACHES: Katie Beers
CAPTAINS: Kathy Momotiuk & Ashley Bontrager
GOSHEN ROTARY MOST VALUABLE: Erika Sutliff
KIWANIS SCHOLAR ATHLETE: SR- Kathy Momotiuk; JR- Ashley Bontrager; SO- Rosabeth Koehn; FR- Tori Yoder
MOST IMPROVED: Holly Mueller

The diving team is saying a prayer before the meet starts.

(Row 1) Holly Mueller, Rosemary Meadows, Brittany Rhodes, Jami Folker, Katie Beers, Tiffany Smith, Anne Swartley, and Ika Darpi (Row 2) Danielle Coppotelli, Kim Keck, Tori Yoder, Lauren Eby, Brittany McClish, Jessica Sanders, Amanda Nunez, Kara Battles, and Erika Sutliff (Row 3) Head Coach Scott Garvin, Rachel French, Kathy Momotiuk, Chloe Medvinsky, Sarah Fink, Ashley Bontrager, Rosabeth Koehn, Coach Courtney Richline, Coach Kevin Hite

Rosemary Meadows

Rosabeth Koehn

Girls Swimming Awards

Danielle Coppotelli
Beets Hoke Teamwork

"There's never a dull moment with Garvin."

Erika Sutliff
Goshen Rotary Most Valuable

"God bless Ashley Bontrager. Slip n' Slide rocks!"

Holly Mueller
Most Improved

"My Concord cap rules!!!"

The girls team gettin' riled up before their big meet against Northwood!

Chloe Medvinsky

Lauren Eby

Jami Folker

Ashley Bontrager, Erika Stutliff, Danielle Copotelli, and Sarah Fink celebrate after placing in their relay.

Rosabeth Koehn and Amanda Nunez raise their fist in the air after an impressive performance at the NLC competion.

Wrestling

4 - YEAR: Joe Piwoszkin & Greg Roberts
BEETS HOKE TEAMWORK: A.J. Lantzer
BOYS & GIRLS CLUB COACHES: Josh Garcia
CAPTAINS: Joe Piwoszkin & Greg Roberts
GOSHEN ROTARY MOST VALUABLE: Joe Piwoszkin
KIWANIS SCHOLAR ATHLETE: SR- Greg Roberts; SO- Josh Jones; FR- Sean Roberts
MOST IMPROVED: Jason Edlund
MOST PINS: Joe Piwoszkin (37)
MOST TAKEDOWNS: A.J. Lantzer (47)
MOST TEAM POINTS: Joe Piwoszkin (231)
PAUL UNDERWOOD MENTAL ATTITUDE: Greg Roberts
OUTSTANDING JV AWARD: Benji Schrock
SCOTT SINK FRESHMAN AWARD: Ty Cooper

Joe Piwoszkin

(Row 1) Kaitlyn Stump, Karri Mueller, Troy Pickard, Stacey Hein, Travis Pickard, Natalie Miller, and Kiani Castenada (Row 2) Zach Bechtel, Ty Cooper, Mike Schaefer, Greg Roberts, Terry Schaefer, Sean Roberts, David Kincaid, and Nathan Abbs (Row 3) Coach Scott Hutcherson, Nick Burt, AJ Lantzer, Josh Garcia, Mike Huddleston, Caleb Arnold, Brandon Doran, and Coach Gary Schmucker (Row 4) Aaron Nesbitt, Josh Jones, Zech Elliott, Joe Piwoszkin, Head Coach Jim Pickard, Jason Edlund, Benji Schrock, Brandon Thomas, Carlos Flores

Wrestling Awards

A.J. Lantzer
Beets Hoke Teamwork

Joe Piwoszkin
Goshen Rotary Most Valuable

Greg Roberts
Paul Underwood Mental Attitude

"HaaJo!!!"

Jason Edlund

AJ Lantzer

(Below) Greg Roberts

Aaron Nesbitt

Josh Garcia

Sean Roberts

Jason Edlund

Ty Cooper

Greg Roberts

AJ Lantzer

Aaron Nesbitt

Cheerleading

BARB ZOOK MENTAL ATTITUDE: Kami Green
BEETS HOKE TEAMWORK AWARD: Megan Snobarger
BOYS & GIRLS CLUB COACHES: Ashley Miller
CAPTAINS: Kami Green & Ashley Riley
JV AWARD: Kayla Simmons
KIWANIS SCHOLAR ATHLETE: SR- Kami Green; JR- Megan Snobarger; SO- Corie MetzlerMOST IMPROVED:
MOST IMPROVED: Erina Kaizaki
MVP: Corie Metzler

Ashley Miller

(Row 1) Kami Green, and Cori Metzler (Row 2) Ashley Miller, Jill Mattern, Ashley Riley, and Brooke Hunter (Row 3) Erica Dolezal, Jessica Whitehead, Keagon Stiver, Megan Snobarger, and Lindsay Abney

Jessica Whitehead, Jill Mattern, Ashley Riley, Kami Green, Erina Kaizaki, and Erica Dolezal

Cheerleading Awards

Kami Green
Barb Zook Mental Attitude

"This season was great, I'll miss you all next year. Thanks for an awesome senior night!"

Corie Metzler
MVP

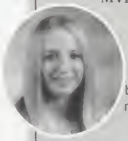

"Had a great season, better luck next year."

Megan Snobarger
Beets Hoke Teamwork

"This season went awesome! I love the coaches and had an awesome time with the girls. I love you guys!!!"

The halftime performance during the Goshen vs. Northridge game.

Cori Metzler and Ashley Miller

Ashley Riley, Jill Mattern, Erina Kaizaki, Kami Green, Erica Dolezal, and Jessica Whitehead on Senior Night.

Jill Mattern and Ashley Riley

(Row 1) Kayla Simmons, and Nicole Lewallen (Row 2) Natalie Miller, Erina Kaizaki, and Jenny Chan

11' DEEP

43

33

Clubs 2003-2004

Jordan Stanfil, Aaron Nafsinger, Jake Miller, Mark Rudy

Steven Frans rakes leaves for Key Club.

Deana Minick, Andrew Landis, and Jordan Stanfil at the NHS induction ceremony.

Left: Ben Jacobs, Emily Wigley, and Aaron Schwinn are enjoying a drama pool party.

Right: German club boys want to be first to find the scavenger hunt items.

Amanda Lantz, Ashley Dempster, Claudia Hethcote, and Anna Kreuter are having a blast at October Fest.

Case Nafziger, ?, Anne Swartley

Mrs. Hemminger and Mrs. Stahley dress up for the Christmas party!

Student Council

Student Council's purpose is to be an organized voice of the student body. Senior Marissa Grant says, "Student Council is a good way for students opinions to be heard. It's good to be a part so you can help plan the good things we do at school. My favorite thing was the bachelor auction!" The auction was a charity for the Tyler Joldersma Skate Park, and the Phil Hoogenboom Swim Memorial. Student Council also planned several dances throughout the year.

Student Body Officers: President-Brent Swonger, Vice President-Rossa Deegan.
Sponsor: Dana Mehl

Key Club

Key Club is all about serving others. This year the most successful club activities were: raking leaves, the Christmas party for children, tutoring at the Boys and Girls Club, and selling concessions at Notre Dame games.

Senior Erica Dolezal says, "I enjoy serving others, and I also like attending the Kiwanis meetings!"

Officers: Presidents-Chloe Medvinsky and C.J. Hague, Vice President- Bradley Stutzman, Treasurer- Allison Dolezal,Secretary- Shanna Little.
Sponsors: Marci Hemminger and Nicole Sthaly

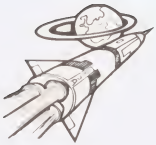

Rocket Club

Rocket Club has three teams this year. Matt Gunden is captain of team NASA, Paul Shetler is capatin of Red Team, and Ezra Schrock is captain of the Black Team. Both the Red team and Black team are a part of Team America Competetion. NASA, however, are a part of the Student Launch Iniciative. They meet every Tuesday after school and their primary goal is to participate in a competition. One of the rockets that they have built was a rocket that carried eggs.

Ezra Schrock says, "Valuable Life Lesson Learned In Rocket Club: Just because something blows up in your face or singes all of your hair off your arm doesn't mean you shouldn't go back and fix the problem!

Sponsor: Ken Horst

Disc Golf

Even though it started way back in the 70's, Disc Golf is still a popular sport. Disc Golf is a great club to be involved in at GHS. The game is played by throwing a disc into a basket. In the spring time, they meet 2 times a week at Oxbow Park. Freshman Aaron Mills says, "Disc Golf keeps me busy and on my toes!"

There are 3 leaders in Disc Golf Club: Daniel Miller, Justin Wilson, and Dustin Wipmer.

Sponsor: Vince Brooks

National Honor Society

National Honor Society's goal is to do service for the community and tutor students. This year they did bell ringing at Christmas and helped build the bike trails.

Membership in NHS is a great goal to set for yourself. Some of the requirements of a student to become an NHS member are holding a GPA of at least 3.7 and you must be approved by the faculty. Senior Katie Hrynewycz says, "NHS gives me a sense of accomplishment! I enjoy tutoring students who need help."

Officers: President- Shara Pearson, Vice President- Deanna Minnick, Secretary- Kendra Ellington.

Sponsor: Mary Jo Thomas and Judy Cagley

Drama Club

Senior Tabatha Conrad says, "Drama Club this year was a lot of fun. We recruited lots of new members and added a Thespian point system. Meetings this year were used to get us ready for auditions and to improve our improv and acting skills."

This year Drama Club had Thespian iniations in the fall and again in the spring. They went to The Round Barn Theatre for shows, had movie nights, and had lots of drama fun! Many club members were involved in the 4 GHS theater productions. The productions included: Anne of Green Gables, The Toys That Took Over Christmas, Godspell, and the spring One Acts.

Officers: President- Kendra Ellington, Vice President- Tabatha Conrad, Co Secretaries- Jake Miller and David Murto.

Sponsors: Susan Yoder, Marcia Yost, and Richard Snyder.

IMPACT

Impact is a club that is focused on impacting every person with the love of Christ. When they have their meetings they plan to do nice things around the school and different ways to impact peers in a positive way.

This year some of their good deeds included: passing out cookies and hot chocolate during the cold winter and candy kisses and hugs on Valentine's day. Impact and Campus Life work together.

Senior Shara Pearson says, "The main focus of Impact is to serve our peers and impact them in positive ways by developing relationships and creating lasting friendships. It has been tons of fun being a student leader this year and I wish the club the best of luck with keeping up that momentum next year."

Impact is led by student leaders.

Sponsors: Shan Hartsough-IMPACT, Chris Howel-Campus Life

Ski Club

The GHS Ski Club skies every Tuesday (weather permiting) at Swiss Valley. Although it might seem like an easy club, there are many skiers who take skiing very seriously. Junior Melissa Mulvihill says "The funniest moment of ski club was when Ashley Beachy, Edel Gutierrez and I snowboarded together. We couldn't get off the lifts, and they had to stop it everytime. The last and final time on the lift, Edel didn't get off, so Ashley and I crashed off the ramp. Then, Ashley stood up and got hit in the head by the chair! It was hilarious, but we were done with ski club for the night!!!!!!!"

Sponsor: Steve Slabaugh

Spanish Club

Spanish Club is available to students taking Spanish courses. This club is just for fun, which mainly involves eating, listening to music, and dancing. Spanish club meets during SRT but doesn't put on any events.

Junior, Heather Haney said, "Seth's pictures from Spanish club rock!!!"

Officers: President- Michael Schneider , Vice President- Josh Burt , Secretary- Phillip Bontrager.

Sponsor: Marilyn Fulnecky

German Club

German Club meets during SRT. This club is for students in German classes. The biggest activity that German Club plans is Octoberfest. During Octoberfest they have a sauerkraut eating contest, which was won this year by junior Llyod Shisler. They also have a scavenger hunt that can be very exciting!

"Mr. Graves is a great yodeler!" said sophmores Kahley Barkes and Amanda Clark with smiles on their faces.

Officers: President- Jordan Stanfill, Vice President- Jake Miller, Secretary- Aaron Nafziger.

Sponsors: Heir Graves and Heir Collins

French Club

French Club has been a blast this year! They have held many awesome activities. These activities include: French guest speakers, French games and music, and French movies. The major event was the Noel and Mardi Gras Celebration.

Freshman Stephanie Rodriguez said, "The mardi gras party was great!"

Officers: Co-Presidents- Hugo De Luna and Carlos Juarez , Vice President- Alex Guerrero, Secretary- Julieta Navarro.

Latino Club

Latino Club is a club that encourages Hispanics to get involved in school related activities. Latino Club takes members to elementry schools and to the middle school to encourage the students to get involved when they get to high school. Latino Club has been working with Key Club somewhat this year. They are a service club.

Senior Luis Robledo says, "Latino Club is a lot of fun, you get to do fun activities and meet new people from all over Latin America. It also gives you the chance to present Hispanic people in a positive light."

Officers: President- Julia Chairc, Secretary- Karen Hernandez, Treasurer- Erika Macias. Senior Reps: Hugo Deluna and Jose Robleto.

Art Superbowl

Art Superbowl is a lot like Jeporarady, except for the fact that you don't win money. Students study specific artists (usually between the 40's and 50's). Then they compete with the knowledge that they have learned. There is no captain on this team, the students just work together to be the best that they can be!

Sponsor: Cindy Garber-Cooper

English Superbowl

Students, on their own time, read various genres from a given time period. They then compete with other schools answering 20 questions over the pieces. Ben Jacobs is this years captain. The time period they are covering is the 40's and 50's.

Sponsor: Jamie Shriener

Social Studies Superbowl

The Social Studies Superbowl researches a time period in history and they compete in two invitationals. They also compete in one area competition to determine if they will go on to the state competition.

The team members consist of: Marc Brown, Maria Byler, Kaitlyn Gerber, and David Horst.

Spell Bowl

Students in Spell Bowl study a large list of words. The competitions include representatives from area schools. Students from each school are given the words used in sentences and must spell them correctly in written form. There is no captain for this team.

Junior Matthew Nesbitt said, "This year's team went to Pizza Hut and stole their cups. That was a lot of fun!"

Sponsor: Jamie Shreiner

Water Polo

Water Polo is a club mainly for the purpose of pre-season fun for the swimming team and anyone else who wants to come. Water Polo is a combination of football and soccer, only in the water.

Junior Ashley Bontreger says: "My most memorable moment would definatley have to be when Chenoa Hemminger attacked Phil Hoogenboom and bit him in the arm! Thanks to her, this year we now have rules to follow."

There are no captains of this fun filled club, but Coach Garvin and Coach Hieght even join in on the excitment.

Climbing Club

Climbing Club meets every other week to build their teamwork and climbing skills. This club is made for fun. There are about a dozen climbers who gather together for the excitment of climbing and the pleasure of each others company. Beginning this year, climbing club will offer a summer trip.

Sponsor: Lance McFarren

Bowling

Bowling Club was an exciting event this year. The team practices on Thursdays. They compete against six other teams on Tuesdays and Wednesdays. Bowling club is a lot of fun! Anietra Lankenshift says, "I think the best part of bowling is meeting other people from different schools."

Sponsor: Maple City Bowl

Melissa Miller and Jennifer Stump

Joe Mehl and Kaylie Lewallen

Academics

Isaac Perez and Myriam Ruano

Chelsea Culver

Britnay Shepherd

Kayla Simmons and Brent Swonger

Jenny Chan, Erina Kaizaki,and Ika Darpi

German students

Sarah Fink

Katie Szynal and Steven Bowser

PACT

Right: Enjoying a Christmas pizza party with PACT students.

Left: Melissa Mills playing a game with her PACT student Sonia.

Carly Webb gives her PACT student Wendy rings for Valentine's day.

Erica Dolezal eating lunch with her PACT student.

Jenna Rozelle and Caryn Christophel having a good time playing Racko with their PACT students.

Jamie Guipe says, "Spending time with your PACT kid brightens up your day. PACT gives young children an inspriation to do well in life."

Patrick Lynn says, "I feel that PACT gives troubled students hope!"

Kami Green playing pick up sticks with her PACT student Cindy Foster.

DAY CARE

Erica Dolezal

Ashley Evans

Melissa Mills

Dr. Robert Duell reads to the children on Dr. Suess' birthday.

Stephanie Mishler

Cristina Garcia

Building Trades

Morning Group

Christopher Ortega, Chase Sheeley, Brent Swonger, Andrew Bartley, Nick Battles, Matt Newell, Miguel Millan, Jeremy Madison, Jeffrey Young

Brent Swonger and Miguel Millan

Jaren Weldy

Boys hard at work.

Jaren Weldy, Dsmon Sparklin, Raul Perez, Brandon Haberstich, Joes Gonzalez

Richie Hoover

Ryan Rinkenburg

Chase Sheeley

Miguel Millan: "My Knee!"

The group helped put together the skatepark created in Tyler Joldersma's memory.

Building Trade boys clown around.

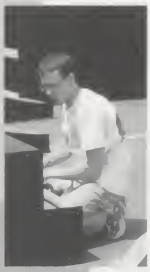

Brent Swonger: "Our blood, sweat, and tears went into this house."

Matthew Smith

Many people volunteered their time working on the skatepark.

Brent Swonger

Nick Battles

Kari Mueller

Caryn Crystophel, Melissa Mills, and Rachael Meyers

Cian Deegan and Michael Barker

Ines Arteaga neth Hernandez bond while creating works of art.

James Green and Benjamin Brubaker hangout at intermission of the One Act Plays. The audience also enjoyed listening to Jake Miller and Eric Puro and taking in the Art Show. (Below) Stephen Bruegge, Victor Wieczorek, Kendra Ellington, and Eric Camgana visit while selling cookies for their club.

Thespians at initiation. Shara Pearson, Ben Jacobs, Andrew Murto, Caitlin Deranek, Marc Brown, Angie Hostetler and Tabatha Conrad watches.

Small Learning Communities make a difference.

One Acts

One Acts are student directed plays. This year they were held on May 20th and 21st in the GHS auditorium. *The Attempt to Assassinate the Chase Manhatten Bank,* directed by Charlotte Barnett, *A Coupla Bimbos Sittin' Around Talkin,* directed by Jessica Brubaker, *A Duel of Honor,* directed and written by Aaron Schwinn, *The Lowly Butler,* directed by Marc Brown, and *The Man with the Flower in his Mouth,* directed by Andrew Murto. The Faculty Advisor of One Acts was Susan Hepler Yoder and she was assised by Richard Snyder.

Shara Pearson.

Rebekah Hardesty, Allison Yoder, and Shara Pearson.

Ben Jacobs and Tyler Yoder.

Glen Wilson and Tabatha Conrad.

The Cast of "The attempt to Assisanate..."

"Crimsonaires has really matured over the years. Even though there is a young crowd, it has still always caught

Director: Marcia Yost

Crimsonaires

Row 1: Katie Hrynewycz, Michael Albert, Ashley Riley, Michael Potuck, Kendra Ellington, Rebekah Hardesty, Andrew Landis, Stephanie Sheery, Victor Wieczorek. Row 2: Melissa Miller, Andrew Murto, Emily Drudge, Ross Gunden, Sara Zentz, Eric Campagna, Lloyd Shisler, Amanda Einselen, Jake Miller, Sara Thogersen. Row 3: Alicia Wright, Scott (Ben) Roth, Aaron Nafziger, Deanna Minnick.

Deanna Minnick, and Sara Zentz

Michael Deranek, Michael Potuck, Michael Albert, and Aaron Nafziger

Lloyd Sishler, Melissa Miller, Andy Miller, Rebecca Hardesty, and Andrew Landis

"The key to dancing is letting the music get in your pants, according to Jen Stump! I LOVE CRIMSONAIRES!" -Kendra Ellington

"It's not the same without Joel Kern." -Michael Albert

"Performing is a blast!" -Michael Deranek

my eye and made each performance very enjoyable. Their snapping, twirling, and tapping has shown that they are advanced in their dancing and singing skills. Ow Ow!" - Ashley Beachy, bystander

Sara Thorgersen, Deanna Minnick, Ross Gunden, Melissa Miller, Jake Miller, and Andrew Landis

Victor Wieczorek and Sara Thogersen

Katie Hrynewycz

Andy Miller, Andrew Landis, Lloyd Shisler, and Jake Miller

"WittleJakey" -Ashley Riley

"It's been fun and Yost's stories are priceless." -Katie Hrynewycz

Ashley Riley and Melissa Miller

Kendra Ellington and Andrew Landis

Stefanie Sherry, Deanna Minnick, and Sara Zentz

"I love the red sparkly dresses." -Melissa Miller

"I'm a dancer!" -Jake Miller

Rebecca Kraght: "Band camp is really fun and I love the competitions."

Marching Band

The marching band show this year was "Ghosts of Atlantis". The band placed very well this year, beating some major rivals. They finished the season at regionals, placing 10th. Mr. Cox and Mr. Mault would like to thank all of the students for the hardwork they put forth this season! They're a great bunch of kids that give their best to represent Goshen High School.
Mr. Cox: "The group is getting better every year. I am proud to be the Director of Bands at Goshen High School."

Deborah Allen

Sarah Murto

Mischa Zentz

Wes Fribley and Dwight Guth

Mischa Zentz: "When the drum majors choreographed a fake salute and were cabbage patching out on the field for the last football game."

Kara Lau

Megan Sheery

Mischa Zentz, Bradley Stutzman, Shara Pearson

Chris Johnston

Bass Line

Joshua Cooney and Jill Kauffman

Trent Taylor: "It's important to have a positive attitude. It's amazing what we can do when we all work together."

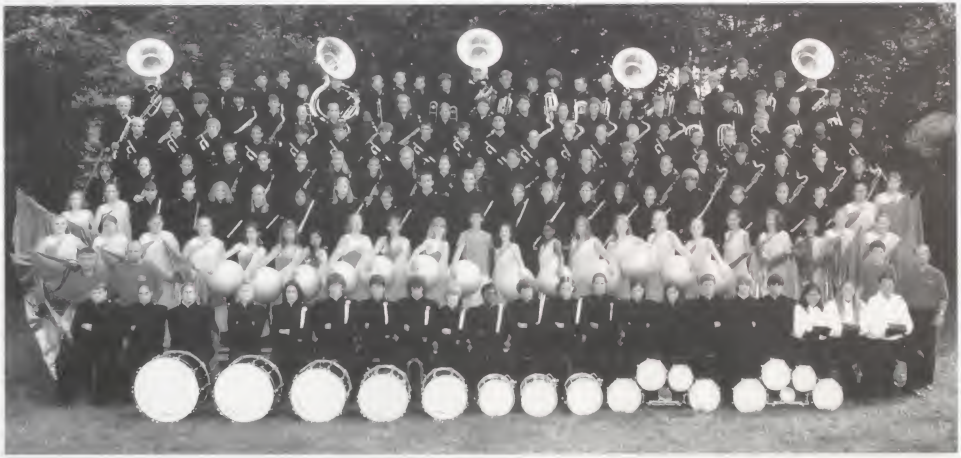

Row 1: Matthew Asire, Kristen Everingham, Jennifer Pike, Dwight Guth, Alicia Faubion, Troy VanderMaas, Chiam Hodges, Reuben Gingrich, Wyatt Worcel, Benjamin Gilliom, Anthony Garber, Allison Dolezal, Katelyn Kennedy, Molly Dragoo, Trisha Swingley, Nathan Weeden, Wes Fribley, Aaron Nesbitt, Mischa Zentz, Shara Pearson, Bradley Stutzman. Row 2: Max Mault, Chris Smith, Dan Baker, Tom Cox. Row 3: Clarissa Wilson, Nicole Haviland, Jeffrea Hill, Brittany Smith, Clarissa Cantu, Eshkeilen Herandez, Maria Pizana, Christina Thompson, Jessica Cervantes, Megan Kreiner, Seth Birky, Jena Badowski, Minda Clemens, Jessica Hendricks, Ashley Brandau, Toni Thomas, Amanda Fleener, Angela Scribner, Megan Keckler, Camille Navarro, Allyson Daniels, Kayla Brown. Row 4: Holly Brownbridge, Kate Makousky, Krystal Jessen, Jessica Sanders, Kimberely Fields, Dawn Federonick, Brenda Nunez, Deborah Allen, Amanda Nunez, Joshua Cooney, Stefanie Sherry, Chelsey Wardlow, Chelsea Adams, Anna Srof, Jill Kauffman, Ashley Schneider, Jeremiah Haney, Holly Nisley, Tawna Bair, Tiffany Horton, Tasha Miller, Amanda Sherck. Row 5: Alejandra Guerrero, Megan Wardlow, Julia Hein, Megan Sheery, Amy Heiser, Bethany Carboneau, Whitney Mitchell, Katy McFadden, Rebecca Kraght, Caitlin Deramek, Tana Birky, Erica Lowery, Elise Blum, Tabitha Berkey, Tyler Willits, Andrea Peierce, Renee Rinkenberg, Chris Johnston, Laura Hertel, Amanda Sommerfield, Kimberely Keck. Row 6: Joseph Kramer, Zachary Grant, Andy Benenati, Kimberly Swinehart, Jezra Brenneman, Sean Steele, Trent Taylor, Chris Smith, Landon Richmond, Carlos Juarez, Rosabeth Koehn, Amanda Holub, Ammie Baxley, Jonathan iehl, Jodan Keil, Eric Sorg, Phillip Bontrager, Marc Brown, Joshn Burt, James Green, Michael Schneider. Row 7: Andrew Mast, Kellyn Yoder, Dan Hallberg, Danavon Ascencio, Rob Gentle, Kellie Griffin, Kara Battlew, Rebekah Garboden, Megan Culp, Kara Lau, Joshua Kilmer, Christopher Griffin, Sam Snyder, Sabrina Slack, Brandon Truex, Dustin Davis. Seth Owen, Kyle Brenneman, Jacob King, Joe Clark, Daniel Berkey. Row 8: Benjamin Diner, Benjamin Mertz, Andrew Vanhorn, Stephen Berkey, Steben Steele, Carilee Mayo, Maria Simmonw, Kim Walter. Marcus Pressler, Brady Stutzman, Ryan Kinel, Justin Ott, Zech Elliott, CJ Johnson, Benjamin Wagner, Aaron Burger, Sarah Murto, Scott Corpe, Wendall Hershberger, Derek Anderson, Issac Lederach, Brett Casey.

Shara Pearson: "It was really awesome to get to know everyone this year. By the end of the season we were one big happy family."

Dustin Davis: "Tenors rule!"

Nicholas Whitehead: "When Katelyn Kennedy and I put flour on our drums at regionals. It was tight!"

Color Guard

Row 1: Eskeilan Hernandez, Ashley Brandau, Jessica Hendricks, Minda Clemens, Maria Pizana, Jessica Cervalles, Seth Berkey, Megan Kriener, Jena Badowski, Krista Thompson, Amanda Flenor, Toni Thomas, Clarisa Canto; Row 2: Amanda Sherk, Camille Navarro, Clarissa Wilson, Angela Scrimner, Allison Daniels, Kayla Brown, Nicole Haviland, Jefrea Hill, Tasha Miller, Holly Brownbridge, Kate Mcowski, Brittney Smith, Megan Keckler.

Jessica Hendricks: "It was hard work, but it was a great year. We all worked very hard."

Minda Clemens

Kayla Brown: "Come out and support your Goshen color guard."

Megan Kriener: "We had a lot of rookies and I hope that at least one of their generations goes to state for us."

Maria Pizana

Megan Kriener

Minda Clemens: "We had a great year, even though we didn't make it to state."

G.H.S. PEP-BAND

Kristin Everingham

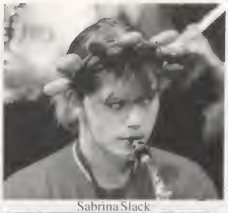
Sabrina Slack

Right: James Green and Benjamin Brubaker

Right: Benjamin Wagner

Cory Makousky and Isaac Lederach

Bass Line

Right: Tana Birky, Renee Rinkenberg, Amanda Summerfield

Far right: Joshua Cooney

Molly Dragoo

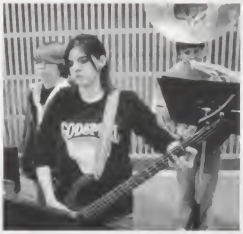

Benjamin Gilliom

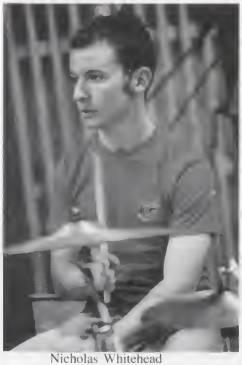
Nicholas Whitehead

Flute Section

Symphonic Orchestra

Symphonic Band

Jazz Band 1

Zachary Grant

Row 1: Chris Griffin, Joshua Cooney, Megan Culp, Dan Hallberg, Sabrina Slack, Bradley Stutzman Row 2: Tom Cox, Molly Dragoo, Zachary Grant, Benjamin Mertz, Maria Simmons, Isaac Lederach Row 3: Azusa Chapman, Elizabeth Nussbaum, Shara Pearson, Trent Taylor, Marc Brown, John Deil.

Shara Pearson

Jazz Band 1 & 2

Above: Amanda Sommerfield
Below: Wyatt Worcel

Jazz Band 2

Row 1: Dwight Guth, Kelan Yoder, Amanda Sommerfield, Rob Gentle, Kim Fields Row 2: Phil Simmon, Tom Cox Row 3: Benjamin Gilliom, Ryan Kinel, Bret Casey Row 4: Eric Sorg, Carlos Juarez, Landon Richmond, Phil Bontrager

ORCHESTRA

Row 1: Jessica Brubaker
Row 2: Maria Byler, David Horst, Tyler Yoder, Julia Chairez, Angela Hostetler, Kendra Lehman
Row 3: Molly Dragoo, Nathan Lehman, Minda Clemens, Hugo Deluna, Azusa Chapmen, Jake Miller
Row 4: C.J. Gaver, Matt Miller, Kendra Ellington, Katie Hrynewycz, Sara Thogersen, Madison Bradford, Melissa Miller, Sara Cole, Lauren Bowers, Mrs. Ellington
Row 5: Ashley Lacount, Courtney Isnogle, Andy Brubaker, Christina Thompson, Johanna Johnston, Kayla Yoder, Josh Robinson, Maria Weaver, Natalie Miller, Melody Mealle
Row 6: Glen Wilson, Kristina Histon, Erica Johnson, Rachael Yoder, Tim Bearek, Mark Rudy, Tim Blaum, Michael McPeak, Neil Detweiler, Kathy Momotick, Deanna Minnick

Above: Brandon Buller

Above: Chioma Ota

Above: Philip Simon
Below: Carrie Maxwell

Above: Jonathan Williams

Above: Robert Hoogenboom and Case Nafziger

Above: Kendra Ellington and Katie Hrynewycz on the New York trip.

Women's Chorus

Row 1: Tiffany Leach, Courtney Lowe, Chelsea Culver, Hana Gilliom, Holly Mueller, Bertha Muro, Sabrina Young, Jennifer Silva, Justine Cervantes, Amanda Fleener, Liann Miller. Row 2: Edelyn Guzman, Kylee Proctor, Nicole Lewallen, Caitlin Stump, Cassandra Moreland, Jackie Jerlecki, Brittany Smith, Danae Emanuel, Chelsea Campos, Sarah Johnson, Michelle Ciesielski, Erina Kaizaki, Katia Mingucha, Heather Wilson. Row 3: Megan Keckler, Amber Miller, Sarah Farmwald, mary Hoogenboom, Heather Pigman, Becca Stark, Courtney Gibson, Raven Luther, Melanie Beachy, Casi Leisure, Nicole Haniland, Deborah Boyer, Megan Hughes, Roxanna Fuentes, Jenny Mertz, Sarah Miller, Libby Linn.

Crimson Choir

Row 1: Ashley Skaggs, Lisa Weaver, Ashly Morgan, Amy Watts, Sean Hower, Erin Sivering, Selina Lackey, Belen Guzman, Andrea Young, Shannon Wright, Lillian Gonzales, Christy Davies, Amanda Fish. Row 2: Anna Lehman, Tiffany Bryant, Sasha Linn, Melissa Pritchet, Caitlin Deranek, Sarah Owen, Erika Chester, Mike Espinoza, Anthony Entrekin, Jason Miller, Nathan Abbs, Elizabeth Rock, Cassidy Rowell, Maranda Bures, Brittany Fugate Row 3: Tiffany Woolett, Kayla Fosnough, Kellie Griffin, Jennifer Scott, Katie Daniells, Laure Hertle, Lindsay Billman, A. J. Stump, Miguel Valdes, Anthony Schrock, Troy VanderWey, Joseph Beck, Case Nafzinger, Clayton Miller, Alex Swartzentruber, Kimberly Swinehart, Kaitlyn Gerber, Kortney Brouwer Row 4: Katherine Holdread, Carrie Isnogle, Custtina Moore, Jessica Schrock, Michaela Jones, Amy Horvath, Drenda Salah, Heather Knotts, Svenja Hamann, Taylor Ray, Alex Crow, Tyson Bontrager, Michael Swrtz, Ted Miller, Curtis Conrad, Matthew Puro, Marie-Gisele Ngouen, Bethany Carboneau.

Advanced Mixed Choir

Row 1: Juliana Dick, Laura Dick, Melissa Miller, Sara Thogersen, Amanda Einselen, Heather Haney, Katie Hrynewycz, Allison Yoder, Rebekah Hardesty, Jill Kauffman, Amy Heiser, Andrea Sheline, Melody Mierau Row 2: Kendra Ellington, Kari Mueller, Justin Wilson, David Parrott, Jake Miller, Andrew Landis, Jordan Swartzendruber, Andy Brubaker, Aaron Nafziger, Eric Campagna, Andrew Miller, Collin Stanley, Jordan Kerns, Remington Steele, Laura Easley, Ashley Riley. Row 3: Natalie Bigler, Bryn manley, Amanda Sommerfield, Ellie Short, Erica Johnson, Deanna Minnick, Emily Drudge, Rachel Yoder, Sara Zentz, Rachael Meyers, Marissa Grant, Courtney Isnogle, Erica Lowery, Sharah Christner. Row 4: Tabatha Conrad, Maria Weaver, Lloyd Shisler, Mike Deranek, Victor Wiezorek, Ben Jacobs, Michael Albert, David Horst, Scott (Ben) Roth, Tim Barrick, Michael Potuck, Kyle Miller, Ross Gunden, Stefanie Sherry, Alicia Wright.

Women's Advanced Choir

First Row: Kristein Everingham, Megan Snobarger, Jodi Chupp, Amber Falcon, Calerie Banakis, Stephanie Clemens, Adriana Mojica, Holly Siler Bertsche. Second Row: Amanda Ortiz, Ashley Hartsough, Amanda Kuhns, Lauren Eby, Natasha Hussey, Brandy Vanest, Brittany Schlundt, Trista Weaver, Amanda Clark. Third Row: Rachel French, Natalie Miller, Allison Dolezal, Ashley Bontrager, Anastasia Bermea, Megan Terrell, Allison Hood, Caitlin Kleinsmith.

Left: Scott (Ben) Roth, Sara Zentz, and Lloyd Shisler.

Right: Choir Teachers Marcia Yost and Theresa Gunden.

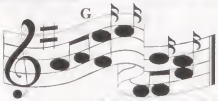

Choir Casuals

The Advanced Crimson Choir celebrates receiving second at state competition.

Andrew Landis.

Deanna Minnick, Laura Easley, Marissa Grant, and Ashley Riley in New York.

Deanna Minnick, Katie Hrynewycz, Melissa Miller, and Victor Wieczorek.

Ashley Riley, Marissa Grant, Rachael Meyers, and Laura Easley

NEW YORK

Group of wanna-be New Yorkers

Andrew Landis and Rebecca Hardesty

Group of students gather outside Riverside Church

Rachael Meyers, Deanna Minnick, Laura Easley, Marissa Grant, Ashley Riley, and Katie Hrynewycz

CHOIR TRIP

Shara Pearson and Trent Taylor

Kendra Ellington, Allison Yoder, Angela Hostetler, Rachel Yoder

GODSPELL

"Godspell" is based on the Gospel of Matthew. In fact, much of the script is verbatim from the Biblical text. The show begins with the prologue, in which the philosophies of Socrates, Thomas Aquinas, Martin Luther, Da Vinci, Gibbon, Neitzche, Sartre, and Fuller are shared with those who will listen. These individual philosophies begin to mingle and get muddled to the point of digressing into a "Tower of Babble". At the hight point of this confusion John the Baptist arrived on the scene.

The ensemble was divided into color groups, symbolic of community or ethnic groups. With John's arrival came the symbolic celebration of baptism by color groups. Jesus first came on the stage to be baptized. The ministry of Jesus began at this point by telling parables and giving lessons to the "community of believers". As the show progressed, the community became stronger and you could see them taking teaching roles upon themselves, "Godspell" is true to that story in a contemporary fashion. What "Godspell" brought most to life for the audience was the sense of relationship. Quoted by: Marcia Yost.

Michael Potuck.

Andrew Landis tries to hold Angie Hostetler on his shoulders.

Stefanie Sherry and Ben Roth behind Deanna Minnick.

Molly Dragoo preforms in the prologue.

Left: Ross Gunden gets his feet washed by Aaron Nafziger while Clayton Miller watches.

Right: Allison Dolezal, Tabatha Conrad, and Kendra Ellington stand behind Deanna Minnick and Sara Thogersen.

"... the former was full of energetic, enthusiastic, talented students who never skipped a beat or missed a note. In spite of the nonstop level of their combined performances-- we're talking extensive choreography, back flips, aisle runs, and more - all the while singing (clearly!) Stephen Schwartz's familiar melodies, there was not a letdown from the very difficult "Prologue," which found scientists and philosophers through the ages contributing to the Tower of Babel to the aerial finale which, after the somber farewells, kicked everything into hopeful high gear. Director Marcia Yost, who also played the keyboard in the offstage band, pulled out all the stops. The intense choreography by GHS grads Jennie Yoder Grunseth and her sister, Kristyn Yoder, was another mind blower as executed by the large cast. Yost will tell you that much of the credit for the successful school musicals (last year it was "Les Miz") goes to her production heads; Susan Hepler Yoder is assistant director and Rich Snyder, stage manager and technical director."
Quoted from Elkhart Truth article by: Marcia Fulmer

The cast.

Cast:

Jesus	Mike Potuck
John the Baptist/Judas	Aaron Nafziger

Ensemble:

Andy Brubaker	Melody Mierau
Tabatha Conrad	Andy Miller
Eric Compagna	Clayton Miller
Mike Deranek	Jake Miller
Allison Dolezal	Melissa Miller
Molly Dragoo	Deanna Minnick
Emily Drudge	David Murto
Kendra Ellington	Ben Roth
Ross Gunden	Stefanie Sherry
Rebekah Hardesty	Amanda Sommerfield
Angie Hostetler	Sara Thogersen
Courtney Isnogle	Victor Wieczorek
Ben Jacobs	Emily Wigley
Jackie Jerlecki	Alicia Wright
Jill Kauffman	Rachel Yoder
Andrew Landis	Tyler Yoder
Carrie Maxwell	Sara Zentz

Director: Marcia Yost
Assistant Director: Susan Hepler Yoder
Stage Manager/Technical Director: Rich Snyder
Costumes: Sue Neeb

Zech Elliot and CJ Johnson

Stephen Berkey and Kim Walters

Band & Orchestra Casuals

Melissa Miller and Angela Hostetler

Joshua Cooney, Megan Culp, and Dan Hallberg

Tim Barrick, Mark Rhudy, and Carol Spicher

Anthony Garber and Allison Dolezal

Kendra Ellington

Goshen High School Pep Band

Goshen High School Drumline

Rob Gentle

Mr. Cox

Katie Hrynewycz

Ms. Graber instructs Paulo Juarez, Timothy Reams II and Remington Steele.

Above: Party in publications! Right: Amber St. Germain and Stephanie Mishler.

Publications

Jill Mattern, Paulo Juarez, and Emily Boston

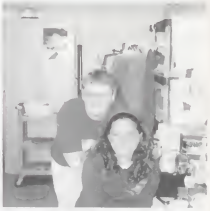

Above: Mark Perry and Emily Boston. Left: Mrs. Yoder

Tabatha Conrad, Glenn Wilson, Emily Wigley and Jacob Shelly

Yearbook

Bridget Lewallen and Amber St. Germain

Mark Perry and Mrs. Graber

Melissa Mills, Marissa Grant, Ashley Beachy, Caryn Christophel, and Kami Green

Below: David Abbs

Newspaper

Caryn Christophel and Marissa Grant

Below: Whitney Sheperd

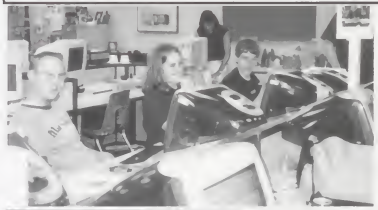

Above: Tomahawk staff Left: Glenn Wilson, Emily Wigley, and Jacob Shelly. Right: Nick Kauffman

Left: Allison Hood and Ashley Hall celebrate Valentines Day

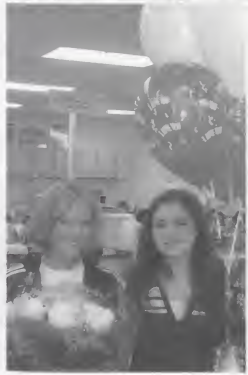

Below: Jill Mattern and Mrs. Yoder

Below: Kami Green

Bon Voyage, marine biology students!

Marine Biology

Marine Biology is a science class led by science teachers, Car and Chris Weaver that has been offered at GHS for the past 3 years. The group of students spends about ten hours in the classroom learning the basics before they head off to Isla Morada down in the Florida Keys for a week of hands on learning at a beach-side motel called The Star of the Sea. While in Florida, the students attend lectures over animal and plant classification, and are then asked to go out into different oceanic habitats to apply what they learned. Students are asked to collect and classify different specimens, and are placed into groups to study different habitats more in depth. During the trip, there are different opportunities to snorkel and those who are certified have opportunities to scuba dive, it is a great experience all the way around, and offers a great time for fellowship between GHS students, students from different schools, and even staff members and chaperones. *By Shara Pearson*

Above: Karis Joldersma and A.J. Lantzer

Above: The pirates of marine biology are Emily Wigley, Jennifer Stump, and Jessica Brubaker

Right: Jacqui Reed and Roberto Millan

Right: Rebecca Mertz, Ezra Schrock, Shara Pearson, and a friend.

Benjamin Mertz, Paul Shetler, Matt Gunden, and Neil Detweiler

Right: RebeccaMertz and Jennifer Stump

Left: Neil Detweiler

Below: Jessica Brubaker and Benjamin Mertz

Above: Emily Wigley, Shara Pearson, and Amber Falcon

Left: Leena Miller
Below: Emily Wigley and Shara Pearson

Right: Benjamin Mertz, and Christina Histand

GOSHEN

GOSHE

GOSHEN

Baseball

BEETS HOKE TEAMWORK AWARD: Kris Leming
BOYS & GIRLS CLUB COACHES AWARD: Jon Rolon
CAPTAINS: Chase Schmucker & Brandon Denning
GOSHEN ROTARY MOST VALUABLE: Brandon Denning
JV AWARD: Heath Taylor
KIWANIS SCHOLAR ATHLETE: JR- Troy Kinchen, SO- Jason Edlund, & FR- Heath Taylor
MOST IMPROVED: Jose Castaneda
OUTSTANDING DEFENSIVE: Jordan Kerns
OUTSTANDING OFFENSE: Troy Kinchen
OUTSTANDING PITCHER: Aaron Keister
PAUL UNDERWOOD MENTAL ATTITUDE: Brandon Denning
PHIL KOTEK SPIRIT AWARD: Jorge Camacho

Bryan Hunter

Baseball Awards

Chase Schmucker
Captain

Brandon Denning
Goshen Rotary Most Valuable Defense

Troy Kinchen
Outstanding Offense

(Row 1) Jordan Kerns, Andy Miller, Jon Rolon, Bryan Hunter, and Miles Miller (Row 2) Brandon Denning, Jose Castaneda, Chase Schmucker, Travis Shetler, Troy Kinchen, and Josh Meade (Row 3) Alex Kleinsmith, Kris Leming, Kellin Cripe, Aaron Keister, Brian Landis, and Jaren Weldy (Row 4) Assistant Coach Brian Cotherman, Head Coach Matt Chupp, and Assistant Coach Jeremy Miller

Coach Chupp and Andy Miller

The baseball team in the dugout between innings.

Brandon Denning

The infield meets to have a conference.

Troy Kinchen

Travis Shetler

Brandon Denning and Bryan Hunter

(Row 1) Aaron Leming, Cameron Yoder, Alan Wireman, Alex Castaneda, Jared Miller, and Chaz Swihart (Row 2) Ryan Lambright, Derek Yoder, Bryan Hunter, Jason Edlund, Heath Taylor, CJ Pederson, and Parker Snowden (Row 3) Head Coach Phil Taylor

Softball

BEETS HOKE TEAMWORK AWARD: Courtney Jones
BOYS & GIRLS CLUB COACHES AWARD: Kaitlyn Gerber
CAPTAINS:
GOSHEN ROTARY MOST VALUABLE:
KIWANIS SCHOLAR ATHLETE:
BARB ZOOK MENTAL ATTITUDE: Andrea Pierce
NLC HONORABLE MENTION: Amanda Einselen
ALL-CONFERENCE: Stephanie Fattal
THREE SPORTAWARD: Senior: Jill Mattern,Sophomores:Kara Lau and Rebecca Weddle

Coach Cogdell

Softball Awards

Amanda Einselen
NLC
honorable mention

Courtney Jones
Beets Hoke
Teamwork

Andrea Pierce
Barb Zook Mental
Attitude

(Row 1) Cori Yoder and Jill Mattern (Row 2) Ashley Lecount, Andrea Pierce, Amanda Einselen, Courtney Jones, Kaitlyn Gerber (Row 3) Coach Leroy Fowler, Coach Kathy Sheary, Kara Lau, Lauren Bowers, Stephanie Fattal, Kahley Barkes, Coach Lee Mast, Head Coach Kevin Cogdell

Jill Mattern

The team is getting a pep talk after the game.

Stephanie Fattal getting ready to make a quick throw to second.

Ashley LeCount

Amanda Einselen

Courtney Jones

Brittany Price throws a perfect pitch

(Row 1) Kelsey Skinner, Kim Ramer and Kaylie Lewallen (Row 2) Megan Hughes, Katelyn Stricker, Becca Weddle, Ashley Hrynewycz and Natalie Miller (Row 3) Coach Leroy Fowler, Ann Sartley, Brenda Nunez, Alicia Hoke, Michelle Whithead and Coach Kathy Sheary

Boys Track

GOSHEN ROTARY MOST VALUABLE: Track- Andrew Murto
Field- David Koronkiewicz & Damon Sparklin
MOST IMPROVED: Jordan Friesen
BOYS & GIRLS CLUB COACHES: Jordan Swartzentruber
BEETS HOKE TEAMWORK: Carlos Zepeda
PAUL UNDERWOOD MENTAL ATTITUDE: Luis Robledo
CAPTAIN: Luis Robledo, David Koronkiewicz
HAL DORIOT JV AWARD: Jon Showalter
KIWANIS SCHOLAR ATHLETE: SR- Luis Robledo
JR- Jacob Shelly SO- Andy Brubaker FR- Carlos Zepeda

David Koronkiewicz throwing shot put.

Boys Track Awards

Damon Sparklin
Goshen Rotary Most Valuable - Field

David Koronkiewicz
Captain

Jordan Friesen
Most Improved

(Row 1) Roberto Millan, Matt Rogers, Brian Ewing, Josh Jones, Andy Brubaker, Adam Jones, Carlos Zepeda,(Row 2) Jordan Swartzentruber, Ryan Spencer, Josh Lucas, Derek Waldrop, Jordan Stanfill, Jacob Shelly, Gerardo Cruz, Jorge Bernal (Row 3) Shawn Faulkner, David Mendoza, Matt Westfall, Justin Blosser, Josh Rodesiler, Zach Hartman, Nick Williams, Joe Mehl, Josh Wilfong (Row 4) Jonathan Showalter, David Murto, Oscar Ramirez, Patrick Linn, Tory Vanderwey, Gregg Zentz, Andrew Williams (Row 5) Jon Perez, Wendall Hershberger, Jordan Friesen, Andrew Murto, David Horst, Adam Kruger

Matt Rogers, David Murto, Isaiah Boyer, and Andrew Murto about to start the 400 dash against Mishawaka.

Jacob Shelly

Shawn Faulkner at the Goshen Relays.

Andrew Williams

Damon Sparklin talking strategy with his coach before he throws the shot put.

David Murto running the 400 meter relay.

Jordan Stanfill

GIRLS TRACK

GOSHEN ROTARY MOST VALUABLE: Track- Jenna Rozelle
Field- Rosabeth Koehn
MOST IMPROVED: Allison Yoder
BOYS & GIRLS CLUB COACHES:Kendra Ellington
BEETS HOKE TEAMWORK: Zorina Keyser
BARB ZOOK MENTAL ATTITUDE: Kristina Trcka
4-YEAR: Kendra Ellington, Zorina Keyser, Jenna Rozelle, Jennifer Stump, Kristina Trcka
CAPTAIN: Zorina Keyser, Kristina Trcka, Jenna Rozelle
BROOKE DORIOT JV AWARD: Katy McFadden
NANCY MOYER MEMORIAL FRESHMAN AWARD: Emily Kolbus

Allison Webb

(Row 1) Adriana Garcia, Allison Webb, Amanda Evans, Jenna Rozelle, Kristina Trcka, Kendra Ellington, Bertha Muro (Row 2) Sarah Fink, Tiffany Horton, Tawna Bair, Nicole Lewallen, Katy McFadden, Valerie Banakis, Rosabeth Loehn, Allison Yoder (Row 3) Deborah Boyer, Kayla Yoder, Kimberley Swinehart, Jessica Russell, Cassidy Rowell, Sara Keck, Danae Emanuel, Courtney Rozelle (Row 4) MAria Byler, Khylee Woodford, Erica Emanuel, Zorina Keyser, Jennifer Stump, Rachel Yoder, Emily Drudge, Raven Luther

Zorina Keyser

Kristina Trcka, Zorina Keyser, Jenna Rozelle, and Kendra Ellington all getting ready for the announcement of the Goshen Relays queen.

Girls Track Awards

Jenna Rozelle
Goshen Rotary Most Valuable- Track

Rosabeth Koehn
GoshenRotary Most Valuable- Field

Kristina Trcka
Barb Zook Mental Attitude

Sisters Jenna and Courtney Rozelle running the Mile long race.

Khylee Woodford attempting 4'6" in the high jump.

Amanda Evans

Jennifer Stump going for a record throw!

Boys Golf

BEETS HOKE TEAMWORK AWARD: Michael Koroniewicz
BOYS & GIRLS CLUB COACHES AWARD: Eric Farver
CAPTAIN: Matt Johnson
CLINT KILMER PUTTING AWARD: Kyle Miller
DRIVING ACCURANCY AWARD: Kyle Rock
JACKSON MEMORIAL FRESHMAN AWARD: Austin Toney
KIWANIS SCHOLAR ATHLETE: SR- Matt Johnson, SO- Collin Stanley, FR- Chase King
MOST IMPROVED: Collin Stanley
PAUL UNDERWOOD MENTAL ATTITUDE: Matt Johnson

Matt Johnson

Boys Golf Awards

Matt Johnson
Paul Underwood Mental Attitude

Kyle Miller
Goshen Rotary Most Valuable

Eric Farver
Boys & Girls Club Coaches Award

(Row 1) Matt Johnson, Mike Albert, Clay Knarr, Collin Stanley, James Jerlecki, Chase King, and Kyle Rock (Row 2) Ross Gunden, Micheal Koronkiewcz, Ben Goering, Kyle Miller, Casey Wilson, Managers Sara Farmwald, Jenn Kern, Emily Nisley, Max Yoder, Eric Farver, and Austin Toney (Row 3) Coaches Nate Duell and Jon Everingham

Clay Knarr

Casey Wilson

(Below) Ben Goering

Kyle Miller

Chase King

Ben Goering

Chase King and Matt Johnson

Casey Wilson

Matt Johnson

Girls Tennis

BARB ZOOK MENTAL ATTITUDE: Leena Miller
BEETS HOKE TEAMWORK AWARD: Meg Nichols
BOYS & GIRLS CLUB COACHES AWARD: Amy Heiser
CAPTAINS: Meg Nichols & Katie Hrynewycz
CARTWRIGHT CAREER AWARD: Katie Hrynewycz
DAN CHIDDISTER DOUBLES AWARD: Natalie Miller & Caitlin Kleinsmith
GOSHEN ROTARY MOST VALUABLE: Katie Hrynewycz
MOST IMPROVED: Elizabeth Nussbaum

Elizabeth Nussbaum

(Row 1) Amanda Lantzer, Monica Gingerich, Erina Kaizaki, Hang Nguyen, Trisha Swingley, Clarissa Cantu, Adriana Garcia, Janelle Gonsalves, and Jennifer Silva (Row 2) Head Coach Stan King, Caitlin Kleinsmith, Elizabeth Nussbaum, Anna Srof, Caitlin Stump, Stephanie Rodrigues, Karis Joldersma, Katie Hrynewycz, Leena Miller, and Assistant Coach Scott Miller (Row 3) Rachael Meyers, Allison Yeater, Bethany Carboneau, Amy Heiser, Allyson Daniels, Megan Nichols, Natalie Miller, Maria Weaver, and Sarah Fink

Girls Tennis Awards

Meg Nichols
Beets Hoke Teamwork Award

Katie Hrynewycz
Goshen Rotary Most Valuable

Elizabeth Nussbaum
Most Improved

Caitlin Kleinsmith and Natalie Miller

Megan Nichols and Katie Hrynewycz

Leena Miller

Elizabeth Nussbaum

Amy Heiser

Leena Miller

Katie Hrynewycz and Megan Nichols

Elizabeth Nussbaum

TRAINERS

Row 1: Steph McKalips, Melissa Kehr, Kiana Castaneda, and Alejandra Guerrero Row 2: Hollie Jacobs, Sara Keck, Nicholas Whitehead, Amanda Lantzer, and Adam Miller Row 3: Melody Mickley, Matthew Falcon, Austin Schlemmer, and Lance McPharen

Above: Steph McKalips and Mr. McPharen
Below: Jordan Swartzentruber and David Koronkiewicz

Above: Steph McKalips and Kiana Castaneda

Kara Lau

Below: Emily Kolbus

SPRING SPORTS

Katie Hrynewycz and Megan Nichols

Clayton Knarr

Phillip Hoogenboom Memorial Mosaic

A. J. Nafziger.

David Parrott, Myra Hernandez, Jayne Kaufman, Amanda Holub, and Matthew Piekunka.

Ashley Bontrager and Kara Battles.

Drifting on a Memory

A.J. Lantzer and Karis Joldersma crowned Junior class prince and princess.

Junior-Senior Prom
May 15, 2004
At: The College Football
Hall of Fame in South Bend

Left: Rachael Myers and Michael Potuck crowned king and queen.

Former student Josh Battles with his date Heather Haviland.

Above Andrea Sheline and Erina Kaizaki.

Upper Left Corner: Sean Farver and former student Brian Knight with their dates Chelsea Bontrager, and Britteny Price.

Left: Allison Hood, Ali Griffen, Kari Mueller, and Mindy Migedt.

Senior boys.

Left: Brandon Miller and Emily Addis.

Right: Emily Boston and Alex Elfar.

Brandon Denning and Riley Barker.

Ashley Bontrager, Andrea Bruhn, Jena Herschberger, Kari Mueller, and Amy Zehr.

Left: Former student Dan Joldersma points while Brody Bernheisel, and Antoine De Pins try to make it into the picture.

Melissa Mills and Ashley Beachy.

Left: Riley Barker, Jill Mattern, and Jamie Mendoza-Guipe.

Above: Daniel Pankratz and Mrs. Winkleman
Left: Andrew Weaver
Right: Kevin Berkey II and Daniel Berkey

Graduation

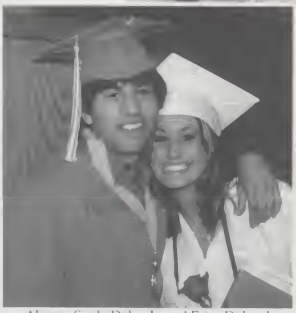

Above: Saulo Delgado and Erica Dolezal
Left: Jessica Adkins, Emily Addis, Tabatha Conrad, Rachel Cook, and Jenny Chan

Worth the hassle for the tassle.

Paulo Juarez

Above: Rossa Deegan and Emily Boston
Right: Kimberly Campos

Kristina Trcka

Congrats guys!

Class of 2004

In memory of Phil Hoogenboom.

Left: Jennifer Stump

Above: Greggory Zentz, Ezra Schrock, Mark Perry, Tyler Wilson, and Aaron Shepard Left: Jenny Chan and Rachel Cook

A.J. Nafziger and Case Nafziger

Way to go!

Nate Taylor and Tracey Fluharty

Below: Justin Cook

Right: Kimberly Campos and Joseph Leer Left: Eric Farver and Anthony Hertzler

Congratulations

Above: Kari Mueller, Emily Boston, and Emily Addis
Left: Kristy VanderWerf

You did it!

Graduates!

Gone but

not forgotten.

Tyler S. Joldersma

&

Phillip J. Hoogenboom

David Abbs

David~

As you graduate, we remember how you have always made us proud to be your parents. Your determination to continue through the tough times will continue to make you strong.

Always remember to be happy and enjoy life to the fullest. We love you!

Mom & Dad

Jessica Adkins

Jessica~

You have grown from an adorable little girl to a beautiful young woman. Its hard to believe you will be finding your way in the world soon. We know you will too. Just remember that we will always be here for you. We love you very much.

Love,
Mom,
Dad and
Daniel

Emily Addis

If there were ever a time to dare,
To make a difference
To embark on something worth doing
It is now.
Not for any grand cause, necessarily–
But for something that tugs at your ear
Something that is worth your aspiration
Something that is your dream.
You owe it to yourself
To make your days count.

We love you!
Dad, Jennifer and Rhient

Emily Addis

Em~
You have always been my shining star and I know your future will hold nothing but fabulous adventures! Trust in God, treat others with kindness, and know that you are always loved.

Mom

Andrew Bartley

Andrew~
You were the third son to continue on with the Bartley traditions. Your dedication, your determination to rise above all obstacles has made you an impressive young man.

We love you!
Mom & Dad

To you we say:
The future doesn't lie ahead of you, waiting to happen.
The future lives within you, waiting to be discovered.
Dare to conceive the inconceivable.
Believe in your dreams.
Believe in miracles.
As you turn to face your future, hold on to your dreams.
Let no challenge or obstacle deny the call you feel within your heart.
Success will be yours.

Nick Battles

WHEW!!
You made it! It was touch and go for awhile, but what a wonderful and caring man you've become. Every family needs a 'Nick' to keep things lively! You've certainly done that for us. Remember– Life's a trip. Enjoy the ride...and never forget the way home.

Love,
Dad & Mom

Ashley~
Your senior year is meant to be a carefree time, a last chance to enjoy yourself prior to adulthood. Yours has been more than any teen should have to endure. Bear in mind that out of all things comes good. The events of this past year have made you a stronger person. Always believe in yourself and your faith. We love you very much and will support you in all your life's endeavors.

Love,
Your mom & dad

Ashley Beachy

Bontreger

Scott~
You'll always be my baby!

I love you,
Mom

Scott

Brutin

Andrea~
We are both so very proud of you. We wish you as much happiness and joy in the years ahead as you have brought to our lives.

We love you,
Mom & Dad

Andrea

Emily Boston

Emily~
I love the positive person you are and know that your love of the Lord runs deep. You'll always be my "snicker-doodle."

Love,
Dad

Emily~
I have truly enjoyed being a part of your life. God has richly blessed me with you as a daughter. Take strength and comfort in your faith. You are a beautiful girl with a wonderful future ahead of you. Remember stay safe, be good and have fun!

I love you,
Mom

Emily~
You have made my life so wonderful. God has not only blessed me with a beautiful sister, but an amazing best friend. I cannot wait until you are here with me at Ball State!

I love you!!!
Katy

Caryn Christophel

Dear Caryn,
What a blessing you have been to your Dad and I. You are so special. We thank the Lord for you, our lives have been enriched.

Love,
Mom & Dad

The Lord has a great plan for your life.
Jer. 29:11

Michael Deranek

Mikie~
You have been a unique and special blessing to us, since the day you were born. You are incredibly intelligent and graced with so many talents. You will be a success in all your endeavors and we look forward to your future. We love you forever and always!

Mom & Dad

Caitlin Conrad

May God bless and keep you always,
May your wishes all come true,
May you always do for others
And let others do for you.
May you build a ladder to the stars
And climb on every rung.
May you stay forever young,
Forever young, forever young.
May you stay forever young.

May your hands always be busy,
May your feet always be swift,
May you have a strong foundation
When the winds of changes shift.
May your heart always be joyful,
May your song always be sung,
May you stay forever young,
Forever young, forever young,
May you stay forever young

May you grow up to be righteous,
May you grow up to be true,
May you always know the truth
And see the lights surrounding you.
May you always be courageous,
Stand upright and be strong,
May you stay forever young,
Forever young, forever young,
May you stay forever young.

We Love You,
Mom & Dad

Erica~
A wonderful blessing.
A treasure sent by God.
You are laughter, tears,
thoughtfulness and love.
you have touched the hearts of many
with a special joy.
As you grow our hearts till with pride in all that you
have done.
God has blessed us with your special love.
As He watches you grow with help from up above.

Love,
Mom, Al, Erinn, Mike, Adrienne, and the Man up above

Erica Dolezal

Amanda Einselen

Amanda~
I thank God for
giving such a
special
daughter to me.
You've grown up to
be such a talented
woman.

Stay focused on God
and you will always
succeed.

All our love,
Dad & Nick

Eric Farver

Eric~

We look back
and recall
The special
happiness
you've brought
Since you
were very
small
Though the
years will
bring changes

There's one
thing they'll
never do--
To change the
loving pride we
have in you.

Love,
Mom & Dad

Kendra Ellington

Congratulations Kendra. In many different ways your artistry is evident. Academically as well as musically in piano, violin, voice and dramatics, you have worked to excel in each with great success yet never boasting. Your friendliness and helpfulness is genuine and your love for others is always exemplified. We want to congratulate you on all of your achievements and wish you the best for your future.

Your Loving Grandparents,
Mr. and Mrs. Sybrant Pell

Kendra~
Your smile is like sunshine and your kind and caring spirit is a blessing to all. You have been a great joy to our family as we have watched you grow into a beautiful young lady with endless energy and talents. Now follow your dreams and always give your best. May your life be blessed with much happiness and success.

We Love You,
Mom, Dad and Carolyn

CONGRATULATIONS CLASS OF 2004!!!

Marissa Grant

Marissa~
It seems like only yesterday that we walked you to school for the first time. Now you are about to walk across the stage to graduate. You have been such a joy and a blessing to us. We are so proud of the beautiful young woman you have become.
Always remember to stand firm in your beliefs, and never forget who you are and whose you are. We love you.

God bless you,
Mom & Dad

Kami Green

Kami~

You are a precious gift from God. You are always will be our little "angel." You've touched many lives already. Remember where all you've traveled and you will never take things for granted. God has given you many gifts and abilities.

Manage them well so God's generosity can flow through you. Continue to make wise choices, grow in your faith and live each day to the fullest- keeping God first. With him all things are possible.

We love you,
Mom & Dad
Kari, Tony and Kyle

Sean Farver

Sean~

You have exceeded all of our expectations. We're proud of the adult you have become. You are someone with high morals, good work ethic, and loads of determination.

This abundance of good traits is what will allow you to succeed in whatever you do in life. You have all our love and prayers.

Love,
Mom, Dad, Jason,
Brandon and
Katelyn

Jamie Mendoza-Guipe

Jamie~

"Releasing with grace" is not easy; however knowing who you are in Christ, and knowing what you stand for makes the releasing process a bit easier.

We know your favorite Scripture passage is Isaiah 7:9 "...If you do not stand firm in your faith, you will not stand at all." You talk the-talk, and you walk-the-walk.

As you begin your next exciting stage of life, continue to "stand firm in your faith," and also remember Philippians 4:13: "I can do everything through Him Who strengthens me." We are so proud of you!

We love you dearly,

Mom & Dad

Jena Hersthberger

Jena~

Even though we haven't gotten along the best at times, I have always looked up to you. I have enjoyed our times together and look forward to more in the future.

Mom, dad and I are going to miss you when you away to college.

I love you,
Kelsey

Allison Hood

Allison~

You are our true blessing from God. You've given us immeasurable joy and pride. As a little girl, we couldn't imagine that we could love you more, yet it grows stronger and deeper daily. We are amazed at the young woman you've become. God has given you many gifts and talents. Let God be your guide for all you do. We are so proud of you and remember, there's no place like home.

"Delight yourself in the Lord and He will give you the desires of your heart."
-Psalm 37:4

We love you,
Mom & Dad

Matthew Gunden

One day you are going to have to work.

We love you,
Mom, Dad and Jake

Andrea Hoover

It seem like just yesterday I was holding you in my arms at the hospital. It's so hard to believe 18 years has gone by. You've done so much with your life. I'm very proud of you. I can't wait to see what the next 18 years will be like

We love you
Mom, Mark, Amber, Jimmy and Aubrey

Knight David

Watching you grow into the man you have become has been the joy of my life. Thank you for your sense of humor and "GRIN." I LOVE YOU

Mom

Kaizaki Erina

Erina~
Your ready smile has been a special addition to our family this year. Your willingness to explore new people and ideas will surely take you many places around the world. Always stay in the pink!

Love from your host family,
Mike, Mary, Rachel,
Anna and Katie

Clay Knarr

Clay~
Congratulations! We are proud of you. In the years ahead, may you collect many more fond memories of friends and family... may you continue to love and grow.

We love you.

Lyndsay Lowe

Lyndsay~
I can't believe how fast the years have gone. It seems like only yesterday I was taking you to ballet class, gymnnastics, cheerleading.

You have turned into a beautiful young woman. And we are very proud of you.

We love you.

Mom & Dad

2004

The future belongs to those who prepare for it.
-Emerson-

OUR SON

Watching you grow has been the delight of our life. We look at you and wonder what dreams you will dream what mountains you will climb, what joys you will have. We know there will be tears & struggles as well, but our prayer is that you will grow into the man you are meant to be.

-WordsWorth-

In life, as in a football game, the principle to follow is: hit the line hard.

-Theodore Roosevelt-

David C. Koronkiewicz, Jr.

How far that little candle throws her beams...

~William Shakespeare

Trisha~
Dynamite does come in small packages. Your accomplishments through the years still amaze me and I'm so proud to be your dad. It's now time to take that big step into the future and you can always could on me to be your biggest supporter. I love you.

Dad

Trisha Leeper

Mills

To our last daughter,

So many things have gone and oh so many more to come. With His help by your side you will be your own. Remember where home is. We love you oh so much.

Dad & Mom

Melissa

Matten

Jill~
You have always lived life to its fullest! Our lives have always been interesting and exciting since you were born, never a dull moment! You are a special gift from God to us, for which we are forever grateful. We love you and are very proud of you! May God bless you as you continue on life's journey.

Love,
Mom & Dad

Jill

Erin Rachael Meyers

What a joy it is to be your mother, dear Erin Rachael. I am deeply grateful for you. I am very proud of the quality of character that is you. You contribute richly to my life, to the lives of others around you and to the world. I believe in you wholeheartedly and want the best for you as you move from this time in your life to the next. I hold you in my heart with love and blessings.

Love, Mom

It has been a real pleasure to watch you grow into a beautiful young woman. One who is determined, self confident and full of vitality. May your life bring you much joy and happiness. Love, Dad

Brandon Miller

Dear Brandon,

Where has the time gone? You have grown into a wonderful young man with a great sense of humor. What a joy you have been to me and your dad and we are very proud of you. You are starting on a new journey in your life and we know with God's help you can accomplish all your dreams. Have fun, follow your heart and live life to the fullest.

We love you.
Mom & Dad

Nathan Miller

Dear Nathan,
You were a "busy" child with a quick smile, and always on the go. We are so proud of the way you found new directions in your life following the four knee surgeries. Continue to strive to reach your goals.

Love and prayers,
Mom & Dad
Nicholas & Natalie

Johnny~
Our loved and treasured first born son. You've made it through all the challenges and struggles of adolescence. Your wish to be a "grown-up" from such a young age has come true. We hope that we have instilled in you the morals and values to make good decisions. The means and tools to plan a bright future. Wherever life leads you, remember you family will always be there for you and praying that God will keep and protect you. Now spread those wings and fly!

Love, Mom & Dad

Johnny Migedt

Kari Mueller

We are so proud of everything you have accomplished. A very caring and loving person, you have become and your future has so much in store for you. Always independent and ready for the next challenge. The joy brought to others has brought joy to you and us and

is what God intends for us to share with others. We will always be there for you and along with God you can accomplish your future goals. We love you!

Love,
Mom & Dad
Greg & Holly

Nafziger

A.J.~
Drawing has always held a special place in your life. May you continue to use your gift of artistic expression to enrich your life and the lives of others.

Love Always,
Mom & Dad

A.J.

Pearson

Shara~
Congratulations on all you have accomplished during your high school years. I am so proud of you. You have always been compassionate, helpful, hard working, and setting high goals. You have been a true leader. Now follow your future with God as your leader.

Love, Mom

Shara

Perry

Mark~
You have always been a hard worker. You're the first to volunteer and always meet change and a new challenge with a smile and a willingness to try. You've made us very proud.

Love,
Mom

Mark

Myers

Lauren~
There are many things we enjoy about you. You are well grounded in your Christian faith. You are genuine and loyal to others. We love your sense of humor and outbursts of song. Your creativity and boundless energy will take you far. We are proud to have you as our daughter.

Love always,
Mom & Dad

Lauren

Megan Nichols

You have grown from a beautiful little girl into a beautiful young lady. We wish you the best in all your future brings and know we will always be with you in our hearts.

Love,

Mom, Dad,
Mary and Matthew

Michael Potuck

Michael,
Eighteen years of great adventure came to a close. We love loving you! And never doubt the Lord's love. May you know His strength for every mountain, valley and plateau in life. Seek His truth and you will find inner peace, true joy and perfect love.

Gazillions of blessings,
Mom & Dad

Ashley Riley

Peanut~
You have a wonderful love for life. Don't let anyone take that away from you. Take all your memories of high school with you, the laughter and the tears, as you set out to fulfill your hopes and dreams. Remember to always follow your heart. We are proud of the beautiful young woman that you've become and we wish you all the success and happiness you deserve.

Love,
Mom
&
Dad

We spend our lives preparing them and we have so many thoughts to share, yet we know much of it you must learn for yourself. Remember, what is important to you and that giving of yourself is one of the most important things that you can pass to others. Life is so short and demads so much of us and our time, do not let life get so busy that you only think in the moment and never forget to come home once in a while.

With all our love,
Mom, Dad and Ashley
Grandpa and Grandma Rieck
Aunt Stephi, Uncle Mike and
Nathan Goodwin

Kristin Michelle Rieck

Shetler

Travis~
Eighteen years ago this day seemed very far away. You have made us very proud, our special gift from God. As you go into the next step of your life, always stand up for what is right and remember if you dream it you can do it.

Love,
Mom, Dad and Carmen

Travis

Andrea Sheline

Andrea~
You have been a very precious gift from God. You have brought so much joy to our family. Andrea, you have grown into a very beautiful, strong young woman. Reach for the stars and never settle. Be happy! And remember God is always there.

Love you for always and more,
Mom & Dad

Schneider

Ashley~
Thoughts of you bring memories, some good, some not so good. But we have always been proud of all that you do.

Love,
Dad & Mom

Ashley

Amber St. Germain

Amber~
It has been a real joy watching you grow into a wonderful young lady. Your attitude and outlook on life has been an inspiration to others. Remember to always use the gifts you've been given. As you start this new chapter in in your life may God richly bless you.

Love,
Mom,
Dad
and
Trenton

Simmons

Maria~
Thanks for being a Jesus freak. Keep your eyes on God and never forget His love for you. And never forget our love for you. What a blessing you have been to this family. You are a beautiful young woman with faith, conviction and strength. Thank you for being such a wonderful daughter and the sister that your brother can look up to.

Love
Dad, Mom and Chris

Maria

Thogersen

Dear Sara~
It's been a great 18 years! To see you reach this point is truly exciting! We have enjoyed watching you discover your gifts and wish you life's many good blessings as you find your find on the next part of your journey.

Lots of love always,
Mom & Dad

Sara

Brent Swonger

Brent~
You have such a wonderful attitude
and outlook on life
with a smile that lights up a room.
It's hard to believe you've
grown up so fast,
and will make your own way very soon.

We know you'll be successful in
whatever you pursue.
follow your heart and dreams in
all that you do.
Always keep in mind what
you already know.
just how very much we love you so!
Love, Mom & Dad

Vandermolen

Eryn,
From the day you were born I knew that life with you was going to be a wild ride, and you haven't disappointed me. Every day is a new adventure for you, and the only question is "what's next?" Your future is full of promise. "If you can dream it–you can do it! Build your dreams and your dreams will build YOU!"
Robert Schuller

Eryn

Love you,
Dad & Marcie

Zehr

To our favorite basketball player~
We are so proud of the beautiful person you have become. Your leadership abilities, your caring for others, and your enjoyment of life make you very special. We'll miss your games, your laughter, your hugs. We thank God for the blessing to us. May He lead you as you of your life.

Love,
Mom & Dad

Amy

Cori Yoder

Cori~
We just can't believe you are graduating this year, how the years fly by! You've been a real joy and sometimes a real challenge, with never a dull moment.
Corrine, we just want to tell you how much we love you encourage you to use all the gifts and creativity that the Lord has given you.

In everything we pray you find joy, peace and success in the years ahead. Follow your dreams and be happy.

We love you,
Mom & Dad

Casey Wilson

Casey~
You have always been a "fun" child. Keep your sense of humor and adventure, continue your attitude of compassion, above all always be honest and never stop working hard. With these values your life will be full and you will be successful in all you do.
Dad and I have enjoyed your childhood and all the special little things you did. We never met another child that had to stop to smell the fire hydrants. (Because that's what dogs do!)
We love you more than you can imagine and we wish you all the best that life has to offer.
Mom, Dad, Clint, and our four leg friends Lilly and Anna

Gregg Zentz

Gregg~
We are so proud of you as we look back over these past years and see how you have grown. It doesn't seem possible that you can be a Senior already! You have made the right decisions in life and on the playing field. It has been a pleasure watching you develop into the fine young man you have become. You made being a parent a very enjoyable task. We will always love you, have fun at college, and best of all...
GO GRIZZLIES!!!!!!

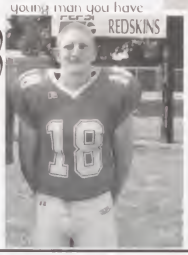

Love,
Mom & Dad

Zimmerman

Dear Jason,
You have grown up into a wonderful young man. You have many great qualities that will help you succeed in life. Always remember that keeping God the center of your life, all things are possible.
We love you,
Mom & Dad

Jason

de Pins

Antoine~
What a wonderful addition you were to our home and GHS. Your humor and good spirit made the year go too fast. Best wishes and Godspeed to you in the year ahead.
Love,
Craig & JoAnn (Mom & Dad)
Stephen, Anthony and Tamra

Antoine

Heidi Haines

Heidi~
We are so proud of you, and of everything you've accomplished. Just remember that you can do anything you set your mind to through hard work and dedication. You're a wonderful person and we'll always support you no matter what you do!

Love,
Mom, Garry, Jason,
Greg and Eric

Robin Neice

Hey, Snookems! You made it!! Your dad and I know that it has been a long and hard road for you with pitfalls and quick mire at every turn. Yet, you persevere and are here at the last steps of this journey. WE ARE PROUD OF YOU!! Now it's time to celebrate!!!

Mom & Dad

Just remember what we taught you. "That today's choices are to be made on what you can live and be happy about tomorrow." We love you and again are very proud of you.

Tabatha,
It has been a joy to watch you and participate with you as you have grown up to be the precioius person that you are. Now, may God bless you at this very important time in your life and may you seek His will in your life.

We love you,
Grandpa and Grandma

Tabatha,
Eighteen years ago, my life was enhanced with a beautiful, little girl whom I have loved from the moment I saw you. I have watched you become a beautiful woman. As you leave your childhood behind you, keep in mind...you will always be my little girl. Love,
Mommy

Sis,
We are so proud of you and all that you have accomplished during your high school years.
We love you!
Dad and Tab

Jordan~
You did it! We just want you to know how very proud of you we are. You're my number one. We believe in you and know you will do something very special with your life. Keep working hard and follow the path that God leads you on. Let your light shine. You are my shining star and your family loves you with all our hearts.

All our love always,
Mom, John, Kalin, Taylor and Noah

Your grandparents want to tell you how proud they are too and love you deeply.

Jordan Schraymeyer

Class of 2004

We're smiling because we chose not to use tobacco.
Our smiles will be bigger, if you make the same choice.

TOBACCO CONTROL
of Elkhart County

523-2117

Graduate a non-smoker, and chances are very good
y ou'll be a non-smoker for life. For real!

Tobacco Control of Elkhart County (TCEC) is in the fusiness of helping foks quit, and encouraging youth to not strt. Please contact us for more information.

(TCEC funding provided by Indiana Tobacco Prevention & Cessation....ITPC)

DQ® SOMETHING DIFFERENT!

723 W. PIKE STREET GOSHEN, INDIANA
(219) 533-5114

Visit our other Northern Indiana locations including:
Middlebury - Syracuse - Ligonier

We Treat You Right!®

BLACK SQUIRREL
GOLF CLUB AT LARIMER GREENS

1017 Larimer Drive
(574) 533-1828

"Congratulations Seniors!"

BEST
SWEEPING SPECIALIST
Inc.

632 S. 6th Street

Goshen, Indiana 46526

(574)534 - 8024

Bob's Collision Service Inc.

•Quality Workmanship
•Full-Service Shop

815 S. 9th St.
Goshen
533-8172

Mon. - Fri.
8:00 am - 5:30 pm

Dutch Maid Bakery
Goshen, Indiana

Dutch Maid Bakery

Come to Dutch Maid for the Best Made!

Specializing in Hand-Cut Donughts, Rolls, Danish, Butter Cookies, and Cakes.

Wholesale Delivery Available.

508 W. Lincoln Ave.
in Linway Plaza
Goshen, In 46526
574 533-1940

213 East Jefferson Street
Plymouth, In 46563
574 936-2253

Dutch Maid Bakery provides cookies for the GHS Bookstore

There's no time like the present to think of the future. Your future...

Picture yourself in demand as a well paid, successful (saving lives, how cool is that?) health care professional. The choices are tremendous and so are the opportunities.

Health care professionals will always be in high demand, and the number of specialties continues to grow each year.

Picture yourself as a

- **Registered Nurse**
- **Speech Therapist**
- **Radiation Therapist**
- **Occupational Therapist**
- **Radiographer**
- **Respiratory Therapist**
- **Pharmacist**
- **Physical Therapist**

Elkhart General can help you think about the future. We can provide the detailed information you need to make a choice, plus fill you in on the available scholarship monies that can help you make your dream a reality.

We also offer numerous programs for students including **Co-ops**, **Student Volunteers**, **Junior Auxiliary**, **Job Shadowing** and **Tuck-in Programs**, just to name a few.

To learn more about beginning a rewarding and stimulating career in health care, call **800-766-8773** or visit our Web site at

www.egh.org

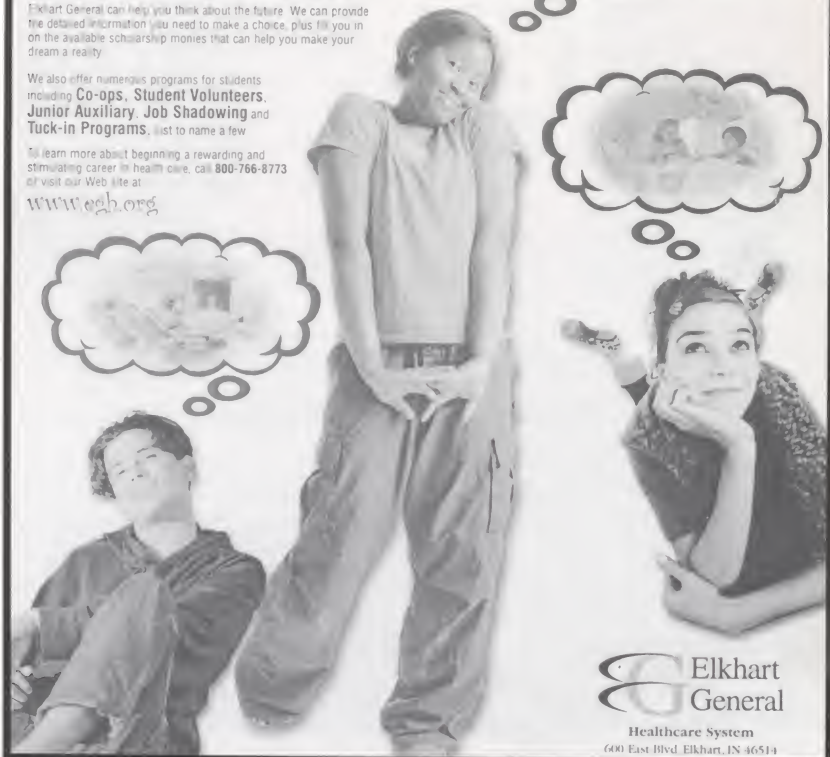

Elkhart General

Healthcare System

600 East Blvd. Elkhart, IN 46514

FIRST STATE *Bank*

MIDDLEBURY / GOSHEN / ELKHART

Since 1910

"The Hometown Bank Serving Hometown People"

Member FDIC

111 S. Main
Middlebury, Indiana 46540
(574) 825-2166

201 N. Main
Goshen, Indiana 46526
(574) 533-8277

1515 Cobblestone Blvd.
Elkhart, Indiana 46514
(574) 266-2888

www.FSBmiddlebury.com

ALL THE ANSWERS?

If managing your income is a question you have ... 1st Source has the answer. Let us help for the next four years with a Financial Independence Account. Visit our Goshen Banking Center to learn just how smart and easy banking can be.

1st Source Bank®

Your Partners from the first.

101 S Main St , Goshen, In
Telephone 533-7570

Member FDIC

EVERETT'S
SUPER MARKETS

Linway Plaza Goshen

Open Daily 6am - 9pm
Sunday 8am - 8pm

Your Hometown Store Since 1935

804-808 West Lincoln Ave.
Goshen, Indiana 46526

Business 574-533-1144
Fax 574-533-9749
Cell 361-0841

GOSHEN ELECTRIC INC.

ED INDEPENDENT ELETRICAL DISTRIBUTOR

Goshen Housing Authority

204 East Jefferson Street, Suite 6
Goshen, Indiana 46528
574-533-9925

"Meeting housing needs for the Goshen community"

ERV'S Small Appliance & Vacuum Shop.

906 Linway Plaza • Goshen, IN 46526

VACUFLO
BUILT-IN CENTRAL VACUUM SYSTEMS

Professional Installations • Free Estimates

Phone: (574) 533-2952 FAX: (574) 534-1618

Goshen
Floral & Gift Shop, Inc.

310 SOUTH 3RD STREET
GOSHEN, INDAIANA 46526
574-533-0531
1-800-801-7671

Professional Design Staff for Your Special Orders

Serving the Goshen Area Since 1945

Ford
FORD
MERCURY
LINCOLN

EBY FORD, LINCOLN-MERCURY
2714 Elkhart Road
Goshen, Indiana 46526
574-534-FORD (3673)

SERVICE
PARTS
BODY SHOP

SALES
LEASING
RENTALS

WE DON'T MEET COMPETITION ... WE MAKE IT!

EBY FORD
GOSHEN, INDIANA

FIVE STAR FORD DEALER

GOSHEN
HEALTH SYSTEM

A **Clarian Health** Partner

200 High Park Avenue
Goshen, IN 46526
574.533.2141
www.goshenhealth.com

Goshen Health System members include:

Goshen General Hospital

Center for Cancer Care at Goshen Health System

The Retreat Women's Health Center

Indiana Lakes Managed Care Organization

Park Pharmacy & Park Home Medical Equipment

PrimeCare Physician Network

I am your Health System. I'm here for you. Always.

GOA

Goshen Orthopedic Associates & Rehabilitation

congratulates

Goshen High School
Class of 2004

Living Life . . . to the fullest!

- Orthopedic Surgery
- Physical Therapy
- X-ray
- Athletic Training
- Sports Medicine

Goshen Orthopedic Associates & Rehabilitation is committed to the community and to area sports programs.

Our new facility is located on Dorchester Court off of Dierdorff St. (CR 27) between Kercher Rd. (CR 38) and College Ave. (CR 36).

Walk-In Sports Clinic
For Student Athletes
Mondays
3:30-5:00 p.m.*

*Free Initial Physician Evaluation (x-rays, splints, braces, etc., additional). Call for complete details. Parental authorization required. Parent or guardian must be present.

Goshen Orthopedic Associates & Rehabilitation ◆ 1824 Dorchester Ct. ◆ Goshen, IN ◆ Phone: 574-534-2548

Ivy Tech State College

Your Community College in Elkhart County

574-293-4657

MEHL & MEHL

ATTORNEYS AT LAW

Providing legal services in Elkhart County since 1897

Phone: 534-2533

222 North Main Street
Goshen, Indiana

MAST INSURANCE SERVICES

Laban Mast, LUTCF

200 W. Pike St., Goshen, IN 46526

O (574) 534-MAST (6278) H (574) 642-4410
FAX (574) 534-8128

Auto • Home • Life • Annuities • Commercial

Telephone (574)533-7621

Samuel T. Judd, D.D.S.

Family Dentistry

Office Hours
By Appointment

210 Pringle Drive
Goshen, Indiana 46526

Congratulations
Class of 2004

Michael L. Beachy D.D.S
1802 Charlton Court
Goshen, IN 46526

Our commitment...

is helping people toward health and wholeness.

Offering a broad range of mental health and addictions services for all ages, including:

- *Individual, marital, & family counseling*
- *Programs for children and adolescents*
- *Intensive services for seniors*
- *Pastoral counseling*
- *Treatment of complex addictions*

OAKLAWN.

Toward Health and Wholeness

330 Lakeview Drive • P.O.Box 809 • Goshen, Indiana
(574) 533-1234 • 800-282-0809
web site: www.oaklawn.org • e-mail: info@oaklawn.org

Rollpak Corporation

1413 Eisenhower Dr.
Goshen IN 46526

Good Luck Seniors!

Phone: 533-0541

Maple City Bowl
Home of GHS Bowling Team

1300 West Pike St. (just off of US 33)
Goshen (574) 533-8564

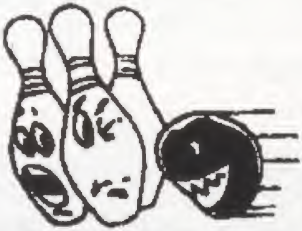

FOR ALL YOUR BOWLING AND ENTERTAINMENT NEEDS!

COSMIC BOWLING FRI. AND SAT.
OPEN AND BUMPER BOWLING DAILY
VIDEO ARCADE
PARTIES AND SPECIAL EVENTS

Stutzman Motor Sales

For the Finest in Cars, Trucks, & Vans

Dave Mockler

P .O. Box 192
Goshen, Indiana 46527

219/533-1166
FAX 533-6968
1-800-789-8626

T. G. MUSIC

CONGRATULATIONS SENIORS!

Buy, Sell, Trade
New & Used Instruments
Amplification, Ect..

123 South Main St.
Goshen, IN 46526
(574) 534-1243

Congratulations

Class of 2004

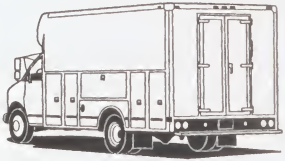

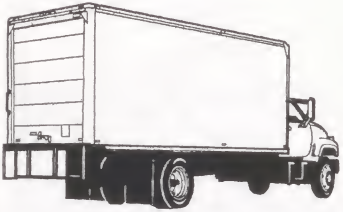

From All of Us
at

SUPREME CORPORATION
DRIVEN TO GO THE EXTRA MILE
STARTRANS

2581 East Kercher Road Goshen, Indiana 46527 574-642-4888

Linway Cinema

"The Best Show in Town"

Phone#: (574)534-8728
Address: 514 W. Lincoln Av.

THE NUT SHOPPE
110 E WASHINGTON
GOSHEN, IN 46528
574-534-2828

Tom & Paula
Meyers

FINEST HAND-DIPPED
CHOCOLATES

BIRKENSTOCK

EASTLAND
AN AMERICAN TRADITION
Since 1955

Woldruff's
FOOTWEAR
DOWNTOWN GOSHEN

new balance

MERRELL
Performance Footwear

Thompson's Towing & Repair

1(574)533-2570

Office: 8-5 Mon - Fri

1407 Chicago Ave.

Goshen, IN 46526

321 S. 3 rd St.
Goshen, IN 46526
(574) 533-9524
FAX: 534-3085

cti
CRIPE
TITLE
INCORPORATED
Amy J. Weatherholt
President

505 S. 3 rd St.-Suite 170
Elkhart, IN 46516
(574) 293-9461
FAX: 522-1747

Thanks to the many students who have allowed me to touch their lives through the work of the Goshen D.A.R.E. program. You have touched my life as well. Continue pursuing your talents and live your life drug free. I will always care.

Your friend,
Mark A. Huser
Mark A. Huser

AGE OF AQUARIUMS

"The Super Pet Store"

1918 1/2 Elkhart Rd.
(33 West) Goshen, IN.
46526
Telephone:
(574) 534-1996

Garry & Angie Ferrell
Owners

IMPRESSIONS

Print & Fulfillment Solution Providers

Originated 1898 • Incorporated 1960

• DESIGN • PRE-PRESS • TRANSLATION SERVICE •
• COPY SERVICE • SMALL PRESS • LARGE PRESS •
• BINDERY • FINISHING • MAILING • FULFILLMENT •
• CALL CENTER SERVICE • ADVERTISING / PROMOTIONAL PRODUCTS •
• INCENTIVE / REWARD PROGRAMS •

1227 W. Beardsley Avenue • Elkhart, IN 46514
574.295.6500 • 800.837.3625 • Fax. 574.522.0945
www.impressionsprint.net

copyright © Impressions, Inc. 2004

SUPERIOR BODY WORKS INC.

COLLISION SERVICE

Estimates by Appointment by Your Convenience

Recommended by Major Insurance Companies

Lifetime Warranty

Environmentally Sensitive

SUPERIOR BODY WORKS INC.

COLLISION SERVICE

KENNY JUDAY
Owner

2200 W. Wilden Avenue • Goshen, IN 46528
Ph: (574) 533-2198 • Fax: (574) 534-1067

I-CAR GOLD CLASS

Where Michiana Goes for Quality Collision Repair

2200 W. Wilden Avenue

Goshen, IN 46528

Phone: (574) 533-2198

Fax: (574) 534-1067

Where Michiana Goes for Quality Collison Repair

CONGRATULATIONS CLASS OF 2004!

Goshen High School

COMMUNITY CHURCH OF WATERFORD

Reaching people for Jesus Christ
and helping them reach their God-given potential.

Community Church of Waterford. 3004 South Main Street. Goshen, IN 46526
Telephone & Fax: (574) 534-LIFE (5433); E-Mail: Waterford@bmin.net

Starr Photography

at The Old Bag Factory

Congratulations Class of 2004

Photography by Ron Adams
574-533-4545
1100 Chicago Ave
Goshen, IN. 46528

Mr. GHS 2004

sponsored by
Crimson Yearbook

Contributions:

Tyler Joldersma Skate Park
$561.00

Phil Hoogenboom Swim Scholarship
$169.00

Goshen Hospital Cancer Treatment Center
$500.00

A

Abbs, David 2, 18, 21, 30, 33, 102, 125, 181, 208
Abbs, Nathan 100, 140, 172
Abney, Lindsay 60, 100, 102, 118, 119, 142
Adams, Chelsea 165
Addis, Emily 18, 28, 106, 202, 204, 207, 209
Adkins, Jessica 18, 28, 204, 208
Albert, Michael 18, 20, 162, 173, 194
Alcala, Juan 34, 35
Alejandro, Raquel 35
Allen, Deborah 35, 164, 165
Anderson, Derek 133
Angel, Craig 35
Animashaun, Temilade 35
Arno, Michael 100
Arnold, Caleb 35, 140
Arnold, Tim 18
Arteaga, Ines 160
Ascencio, Donavon 100, 165
Asire, Matthew 165
Avila, Gil 35

B

Badillo, Sonia 18
Badowski, Jena 18, 165, 166
Bailey, Dustin 35
Bailey, Jason 100
Bair, Tawna 165, 192
Baker, Dan 165
Banakis, Calene 173
Banakis, Valerie 107, 126, 127, 192
Barker, Bradley 34, 35, 95
Barker, Michael 35, 62, 100, 123, 160
Barker, Riley 2, 18, 33, 90, 99, 121, 122, 124, 128, 129, 202, 203
Barkes, Kahley 90, 112, 124, 198
Barnett, Charlotte 126, 127
Barrick, Tim 173, 178
Bartley, Andrew 32, 33, 102, 103, 130, 132, 133, 158, 209
Battles, Kara 138, 165, 199
Battles, Nick 14, 18, 25, 32, 33, 92, 94, 100, 104, 105, 128, 129, 158, 159, 209
Baumann, Grace 126, 127
Baxley, Abbie 18, 24, 165
Beachy, Ashley 2, 17, 18, 29, 33, 90, 94, 95, 112, 113, 121, 12B, 129, 181, 203, 210
Beachy, Austin 102
Beachy, Melanie 172
Beall, Dustin 35
Bearek, Tim 170
Bechtel, Zach 140
Beck, Jordan 35
Beck, Joseph 95, 104, 105, 172
Beck, Michael 35, 104
Beers, Kate 138
Benenati, Andy 165
Benton, Stephanie 61
Berkey, Daniel 19, 165, 204
Berkey, Nichole 106
Berkey, Stephen 165, 178
Berkey, Tabitha 165
Berkey II, Kevin 19, 204
Bermea, Anastasia 52, 173
Bernal, Jorge 190
Bernheisel, Brody 102, 124, 203
Bernheisel, Brody 50
Best, Alicia 12
Bigler, Natalie 173
Billman, Lindsay 172
Birky, Seth 12, 165, 166
Birky, Tana 165, 167
Blankenship, Anitra 35
Blaum, Tim 170
Blosser, Jessica 35
Blosser, Justin 100, 190
Blough, Michael 105
Blum, Elise 14, 19, 33, 165
Boez, Hugo 8
Boggs, Brittany 35
Bond, Natasha 6
Bonta, Cory 35
Bontrager, Ashley 35, 91, 95, 121, 131, 138, 139, 173, 199, 202
Bontrager, Chelsea 201
Bontrager, Phillip 136, 150, 165
Bontrager, Tyson 100, 130, 172
Bontreger, Alayna 7
Bontreger, Scott 13, 19, 33, 210
Bopp, Adam 35, 102
Borden, Kelli 131
Boston, Emily 2, 13, 17, 19, 21, 29, 32, 33, 90, 108, 128, 180, 202, 205, 207, 210
Bousnaks, Canissa 19, 91
Bowen, Lauren 170, 188
Bowser, Kelli 62, 107
Bowser, Steven 17, 18, 19, 24, 26, 33, 155
Boyer, Deborah 172, 192
Boyer, Isaiah 61, 102, 190
Bradford, Madison 170
Bradley, Brittney 107
Brandau, Ashley 35, 46, 165, 166
Brenneman, Jezra 165
Brenneman, Kyle 165
Bronge, Tara 35
Broome, Karen 35
Brouwer, Kortney 172
Brown, Kayla 165, 166
Brown, Marc 153, 160, 165, 169
Brownbridge, Holly 165, 166
Brubaker, Andy 116, 170, 173, 177, 190
Brubaker, Benjamin 160, 167
Brubaker, Jessica 97, 98, 170, 182, 183
Brubaker, Nolan 35, 98
Bruegge, Stephen 11, 132, 133, 160
Bruhn, Andrea 15, 17, 19, 20, 32, 33, 94, 120, 121, 134, 202, 210
Bruhn, Kayla 61
Bryant, Samantha 19
Bryant, Tiffany 172
Buckles, Seth 35
Buhrt, Jay 36
Buller, Brandon 75, 76, 130, 171
Bunich, Jason 36
Burres, Maranda 172
Burt, Josh 150, 165
Burt, Nick 140
Buss, Drew 110
Buss, Wendy 36, 112
Butler, James 19
Byler, Mana 114, 126, 127, 153, 170, 192

C

Camgana, Eric 160
Camilo, Oscar 102
Campagna, Eric 36, 162, 173
Campos, Chelsea 63, 172
Campos, Kimberly 19, 205, 207
Cantu, Clarissa 165, 166, 196
Carboneau, Bethany 165, 172, 196
Carvajal, Rigo 36
Casey, Bret 169
Castaneda, Alex 67, 75, 187
Castaneda, Claudia 19
Castaneda, Jose 186
Castaneda, Kiani 62, 67, 140, 198
Castillo, Luis 36
Castro, Sergio 36
Cervantes, Jessica 36, 165, 166
Cervantes, Justine 172
Chairez, Julia 34, 36, 151, 170
Chan, Jenny 19, 143, 155, 204, 206
Chapman, Azusa 36, 39, 169, 170
Chavez-Moreno, Rafael 36
Chavoyo, Cristian 36
Chester, Erika 145, 172
Chiddister, Jason 19
Chrisman, Justin 36
Christner, Sarah 36, 42, 45, 173
Christophel, Caryn 2, 15, 19, 25, 33, 92, 122, 128, 156, 181, 211
Chupp, Jodi 56, 135, 173
Ciesielski, Michelle 62, 172
Clark, Amanda 173
Clark, Joe 165
Clemens, Brandon 133
Clemens, Minda 10, 36, 46, 165, 166, 170
Clemens, Stephanie 36, 173
Cochran, Sean 36
Colbus, Emily 62, 69
Cole, Sarah 36, 170
Compagna, Eric 177
Conrad, Caitlin 6, 13, 14, 17, 19, 23, 31, 33, 211
Conrad, Curtis 73, 99, 172
Conrad, Tabatha 17, 19, 25, 33, 94, 96, 98, 121, 122, 125, 126, 127, 128, 148, 160, 161, 173, 176, 177, 180, 204, 224
Cook, Brittany 36
Cook, Jason 19
Cook, Justin 19, 207
Cook, Matthew 36, 46
Cook, Rachel 17, 19, 204, 206
Cooney, Joshua 19, 164, 165, 167, 169, 178
Cooper, Ty 69, 140, 141
Coppotelli, Danielle 107, 138, 139
Coppotelli, Tyler 36, 132, 133
Cowells, Michael 36
Cress, Jeff 36
Cripe, Heather 19
Cripe, Kellin 36, 102, 186
Crow, Alex 172
Cruz, Gerardo 190
Cruz, Jorge 36
Crystopher, Caryn 160
Culp, Megan 36, 165, 169, 178
Culver, Chelsea 71, 155, 172

D

Daniells, Katie 172
Daniels, Allyson 165, 166, 196
Darpi, Ika 138, 155
Davies, Christy 36, 172
Davis, Dustin 36, 165
Davis, Robert 36
Davis, Tommy 36
De Luna, Hugo 19, 151, 170
De Pins, Antoine 19, 30, 33, 105, 124, 203, 223
Deary, Bubba 123
Deary, Phil 102
Deegan, Cian 75, 104, 105, 129, 160
Deegan, Rossa 19, 25, 33, 146, 205
Defrees, Jennifer 6, 19
Dehoff, Jamie 37
Deil, John 169
Deisher Rock, Nick 37
Delgadillo, Jorge 6
Delgado, Carlos 104
Delgado, Saulo 104, 105, 204
Demerly, Keneat 37
Dempster, Ashley 145
Denning, Brandon 15, 19, 32, 33, 99, 100, 102, 103, 129, 186, 187, 202
Deranek, Caitlin 126, 127, 160, 165, 172
Deranek, Mike 12, 17, 18, 19, 26, 33, 128, 129, 162, 173, 177, 211
Detweiler, Neil 19, 33, 101, 110, 111, 170, 183
Dewitt, Micheal 37
Diaz, Angelica 106
Diaz de Leon, Juan 104
Dick, Juliana 173
Dick, Laura 4, 97, 173
Diehl, Jonathan 165
Diener, Benjamin 34, 37, 165
Do, Mylinh 37
Dolezal, Allison 37, 146, 165, 173, 176, 177, 178, 179
Dolezal, Erica 19, 32, 33, 100, 101, 102, 106, 118, 142, 143, 156, 157, 204, 212
Doran, Brandon 140
Doss, Cody 37
Dragoo, Molly 4, 37, 126, 127, 128, 165, 167, 169, 170, 176, 177
Droke, Deon 20
Drudge, Emily 49, 93, 95, 112, 113, 162, 173, 177, 192
Dunlap, Brittlynn 20

E

Easley, Laura 7, 14, 18, 20, 33, 173, 174, 175
Eaton, Lindsey 108, 109, 134, 135
Eby, Lauren 138, 139, 173
Edlund, Jason 102, 140, 141, 187
Einselen, Amanda 6, 13, 20, 26, 33, 162, 173, 189, 212
Einslen, Amanda 188
Elfar, Alex 37, 202
Elion, Jeremy 37
Ellington, Kendra 4, 11, 12, 17, 20, 26, 33, 76, 96, 97, 114, 115, 125, 148, 160, 162, 163, 170, 171, 173, 175, 176, 177, 178, 179, 192, 213
Elliot, Zech 178
Elliott, Jeremy 37, 46
Elliott, Kipp 37
Elliott, Zech 140, 165
Emanuel, Danae 172, 192
Emanuel, Enca 114, 131, 192
Emery, Russell 11, 37, 104
Entrekin, Anthony 172
Entrekin, Casey 43
Esch, Melissa 37, 46
Eskridge, Michelle 20
Espinoza, Mike 172
Evans, Adrian 37
Evans, Amanda 114, 115, 192, 193
Evans, Ashley 37, 157
Evans, Derek 20, 33
Evans, Thomas 37
Evenngham, Kristin 107, 165, 167, 173
Ewing, Brian 24, 190

F

Falcon, Amber 37, 134, 135, 173, 183
Falcon, Matthew 37, 198
Farmwald, Sarah 101, 172, 194
Farver, Eric 13, 20, 194, 207, 212
Farver, Jason 63
Farver, Sean 13, 20, 33, 130, 132, 133, 201, 213
Fattal, Ryan 37
Fattal, Stephanie 56, 1B8, 1B9
Faulkon, Alicia 17, 165
Faulkner, Shawn 37, 116, 190, 191
Federonick, Dawn 126, 127, 165
Federonick, Elisabeth 20
Ferguson, Holly 6
Ferrier, Joshua 37
Fields, Kimberly 165, 169
Fink, Sarah 101, 13B, 139, 155, 192, 196
Fish, Amanda 172
Fleener, Amanda 165, 166, 172
Flores, Carlos 36, 37, 102, 140
Flores, Judith 38
Fluharty, Tracy 20, 206
Folker, Jami 13B, 139
Fosnough, Kayla 172
Fox, Ashley 38
Fraga, Elier 8
Fraga, Miguel 8
Frantz, Sarah 62
Frantz, Stephen 38, 116, 145
French, Andrew 38, 101, 110
French, Rachel 138, 173
Fribley, Wes 75, 164, 165
Friesen, Jordan 38, 102, 190
Frisbie, Cacia 20
Frost, Jenny 21
Fuentes, Robert 56
Fuentes, Roxanna 172
Fugate, Brittany 38, 172

G

Gallegos, Franscisco 105
Ganster, Ruwen 21
Garber, Anthony 60, 104, 165, 178, 179
Garboden, Rebekah 58, 165
Garcia, Adriana 192, 196
Garcia, Cristina 157
Garcia, David 38, 46, 78, 102
Garcia, Joshua 38, 140, 141
Garcia, Martha 107
Gardner, Chuck 38
Garza, Israel 38
Gaver, C J 38, 170
Gentle, Rob 165, 169, 178, 179
Gerber, Kaitlyn 38, 153, 172, 188
Gibson, Courtney 172
Gilliom, Benjamin 38, 165, 167, 169
Gilliom, Hana 172
Gingerich, Jonathan 38, 110
Gingerich, Monica 196
Gingerich, Tara 63, 101
Gingrich, Reuben 75, 129, 165
Glassman, Matt 38
Goehring, Benjamin 100, 194, 195
Gonsalves, Janelle 10, 196
Gonzalez, Jose 8, 21, 158
Gonzalez, Liliana 38, 172
Gonzalez, Mercedes 38
Gorman, Bill 38
Graber, Ben 21, 31, 33, 104, 105
Grant, Marissa 2, 14, 18, 21, 25, 121, 173, 174, 175, 181, 214
Grant, Ryan 21
Grant, Zachary 58, 99, 165, 169
Green, Eddie 39
Green, James 160, 165, 167
Green, Kami 2, 15, 18, 21, 32, 33, 100, 101, 102, 114, 118, 119, 124, 128, 142, 143, 156, 1B1, 213
Griffen, Ali 201
Griffin, Christopher 21, 165, 169
Griffin, Kellie 165, 172
Guerrero, Alejandra 151, 165, 196
Guilfoos, Sheena 39, 78, 120, 121, 134
Guipe, Jamie 156, 214
Gunden, Matt 14, 33, 76, 1B3, 214
Gunden, Ross 162, 163, 173, 176, 177, 194
Guth, Dwight 71, 164, 165, 169
Gutierrez, Edgar 100
Guzman, Belen 172
Guzman, Edelyn 172
Guzman, Hefzi 8

H

Haberstich, Brandon 39, 158
Hagerman, Matthew 39, 132
Hague, C.J. 39, 104, 146
Haines, Heidi 21, 223
Hall, Ashley 2, 39, 46, 125, 135, 181
Hallberg, Dan 39, 165, 169, 178
Hamann, Svenja 21, 172
Haney, Heather 39, 134, 135, 173
Haney, Jeremiah 130, 165
Haniland, Nicole 172
Hardesty, Cinda 39
Hardesty, Rebekah 4, 11, 20, 21, 31, 33, 161, 162, 173, 175, 177
Hardesty, Robert 21
Harris, Steven 100
Hart, Matt 22, 91
Hartman, Zach 100, 190
Hartsough, Ashley 107, 173
Haviland, Heather 39, 201
Haviland, Nicole 165, 166
Heacock, Loren 39, 44, 110
Headings, Andrew 110, 133
Hein, Julia 165
Hein, Stacey 14, 22, 23, 29, 76, 140
Heiser, Amy 165, 173, 196, 197
Helton, Richard 6
Hendricks, Jessica 39, 165, 166
Herandez, Eshkelen 165
Hernandez, Axel 22, 23
Hernandez, Claudia 34, 39
Hernandez, Eskeilan 166
Hernandez, Homero 105
Hernandez, Jose 39
Hernandez, Juan 39, 77
Hernandez, Karen 22, 23, 151
Hernandez, Luis 39
Hernandez, Myra 199
Herrera, Edgar 22, 23, 104, 105
Herschberger, Jena 15, 20, 22, 31, 33, 100, 108, 109, 120, 121, 131, 134, 135, 202, 214
Herschberger, Kelsey 106, 108, 109, 134, 135
Hershberger, Ann 39

Hershberger, Emily 131
Hershberger, Wendall 190
Hertel, Laura 165, 172
Hertzler, Anthony 22, 207
Hethcote, Claudia 145
Higdon, Felicia 114, 131
Hill, Jeffrea 165, 166
Hill, Todd 77
Histand, Christina 39, 44, 106, 170, 183
Hochstetler, Kevin 13, 15, 17, 22, 102, 103
Hockert, Jared 63, 100
Hodges, Chiam 165
Hoke, Alicia 4, 34, 40, 41, 96, 97, 134, 189
Holden, CJ 40
Holderman, Chuck 40
Holderman, Mark 22, 23, 28, 33
Holdread, Katherine 40, 172
Holiday, Clifton 6
Holub, Amanda 165, 199
Hood, Allison 2, 15, 17, 22, 90, 121, 122, 128, 173, 181, 201, 214
Hoogenboom, Mary 69, 112, 131, 172
Hoogenboom, Robert 65, 171
Hoover, Andrea 22, 215
Hoover, Richie 22, 159
Horst, David 116, 153, 170, 173, 190
Horta, Julio 104
Horton, Tiffany 114, 165, 192
Horvath, Amy 172
Hostetler, Angela 97, 170, 175, 176, 177, 178
Hostetler, Angie 126, 127, 160
Hower, Sean 22, 172
Hrynewycz, Ashley 189
Hrynewycz, Katie 18, 21, 22, 32, 33, 102, 118, 119, 125, 162, 163, 170, 171, 173, 174, 175, 178, 179, 196, 197, 198
Huddleston, Mike 102, 140
Huerta, Dalila 40
Hughes, Jordan 40, 42, 102, 103, 120, 132, 133
Hughes, Megan 62, 131, 172, 189
Huicochea, Andre 105
Humes, Damon 22
Hunter, Brooke 100, 102, 118, 142
Hunter, Bryan 61, 102, 186, 187
Huser, Tyler 40, 102
Hussey, Natasha 40, 120, 173
Hussey, Patrick 75, 100, 130
Huynh, Tam 22

Ikram, Nazish 40
Islas, Celia 40
Isnogle, Carrie 172
Isnogle, Courtney 22, 23, 33, 170, 173, 177
Isojima, Kanako 22
Isojima, Kengo 105

Jackson, Adam 40
Jackson, Kevin 33
Jacobs, Ben 35, 40, 126, 127, 145, 160, 161, 173, 177
Jacobs, Hollie 198
Jamison, Steven 22
Jenney, Mark 67, 75
Jennings, T.J. 62, 100
Jenny, Mark 130
Jerlecki, Jacqueline 62, 101, 172, 177
Jerlecki, James 110, 111, 194
Jessen, Krystal 165
Johnson, CJ 165, 178
Johnson, Erica 40, 106, 170, 173
Johnson, Matt 17, 22, 26, 33, 102, 129, 194, 195
Johnson, Michelle 22
Johnson, Sarah 6, 62, 101, 172
Johnston, Chris 105, 164, 165
Johnston, Johanna 170
Joldersma, Karis 40, 43, 106, 107, 182, 196, 200
Joldersma, Tyler 13
Jones, Adam 22, 33, 128, 129, 190
Jones, Courtney 22, 188, 189
Jones, Josh 102, 140, 190
Jones, Lindsay 40, 43, 106
Jones, Michaela 172
Jones, Rachel 40
Juarez, Carlos 151, 165, 169
Juarez, Paulo 25, 29, 33, 180, 204

Kaercher, Kyle 22
Kaizaki, Erina 22, 142, 143, 155, 172, 196, 201, 215
Kauffman, Jill 11, 61, 164, 165, 173, 177
Kauffman, Monique 22, 33, 90
Kauffman, Nicolas 40, 42, 181
Kauffmann, Rosanna 4, 107
Kaufmann, Jayne 22, 199
Keck, Kimberly 90, 138, 165
Keck, Sara 40, 120, 192, 198
Keckler, Megan 165, 166, 172
Kehr, Evan 34, 40
Kehr, Melissa 198
Keil, Jordan 136, 165
Keister, Aaron 40, 45, 104, 186
Kendrick, Anel 33
Kennedy, Katelyn 10, 39, 40, 165
Kern, Jenn 194
Kerns, Jordan 40, 173, 186
Kessler, Travis 22, 116, 136, 137
Keyser, Zorina 22, 24, 33, 78, 90, 101, 114, 115, 192
Kilmer, Joshua 165
Kincaid, David 63, 100, 140
Kinchen, Troy 40, 42, 96, 186, 187
Kinel, Ryan 165, 169
King, Chase 100, 194, 195
King, Jacob 34, 38, 40, 110, 111, 126, 127, 165
King, Joe 75, 104, 105, 130
Klausing, Alexander 40, 46
Kleinsmith, Alex 13, 22, 25, 32, 33, 186
Kleinsmith, Caitlin 49, 60, 93, 112, 113, 173, 196
Knarr, Clayton 8, 23, 32, 33, 194, 198, 215
Knight, Anthony 100
Knight III, David 8, 23, 33, 132, 215
Knotts, Heather 172
Koehn, Rosabeth 130, 138, 139, 165
Kolbus, Emily 106, 198
Koronkiewicz, David 5, 13, 17, 18, 23, 30, 33, 102, 123, 129, 190, 198
Koronkiewicz, Michael 100, 123, 194
Kovarik, Nathan 40
Kraght, Rebecca 164, 165
Kramer, Joseph 165
Kreager, Dayne 100
Kreiner, Megan 165, 166
Kreuter, Anna 145
Kruger, Adam 34, 102, 190
Kuhns, Amanda 173
Kurahashi, Mio 40
Kurtz, Christopher 60, 61, 102, 132, 133

Lackey, Selina 172
Lacount, Ashley 170
Lambert, Jason 40
Lambright, Ryan 100, 187
Landis, Andrew 11, 40, 104, 145, 162, 163, 173, 174, 175, 176, 177
Landis, Brian 40, 132, 133, 186
Lantz, Amanda 145
Lantzer, A.J. 34, 41, 140, 141, 182, 200
Lantzer, Amanda 196, 198
Latisnere, Denisse 23
Lau, Kara 107, 135, 164, 165, 188, 198
Laughlin, Sara 41
Leach, Brittany 41
Leach, Tiffany 172
Lecount, Ashley 188, 189
Lederach, Isaac 167, 169
Leeper, Trisha 14, 23, 30, 33, 106, 108, 121, 122, 124, 134, 217
Leer, Joseph 23, 25, 207
Lehman, Anna 41, 172
Lehman, Kendra 107, 170
Lehman, Nathan 41, 136, 137, 170
Leisure, Casi 131, 172
Leming, Aaron 187
Leming, Kristopher 41, 186
Lewallen, Bridget 2, 17, 18, 23, 26, 33, 90, 101, 102, 118, 119, 128, 129, 180
Lewallen, Kaylie 101, 155, 189
Lewallen, Nicole 101, 119, 143, 172, 192
Lewis, Steph 23
Lichty, Daniel 41, 110
Liechty, Jason 110
Lincoln, Drew 23, 77
Linn, Libby 172
Linn, Patrick 41, 43, 102, 103, 156, 190
Linn, Sasha 172
Little, Shanna 41, 146
Litwiller, Matthew 75, 100
Loehn, Rosabeth 192
Lopez, Minerva 41
Lowe, Courtney 172
Lowe, Lyndsay 2, 23, 215
Lower, Larry 23
Lowery, Erica 41, 165, 173
Lozovsky, Yevgeny 105
Lucas, Jessica 101, 119
Lucas, Josh 190
Luther, Raven 172, 192
Luther, Tabetha 2, 23, 120, 125

Macias, Erika 34, 151
Mack, Kiyona 41
Madison, Jeremy 41, 158
Makousky, Cory 105, 167
Makousky, Kate 165
Manley, Ryan 173
Manriquez, Jessica 24
Manzanares, Victor 104
Mares, Corina 106, 107
Martin, Jason 24, 31, 33
Martinez, Misael 24
Martinez, Steve 100
Mast, Andrew 165
Mast, Jeremy 130
Mast, Katlyn 107
Mast, Kelly 41
Mattern, Jill 2, 13, 14, 18, 21, 24, 25, 32, 33, 100, 101, 102, 118, 119, 121, 122, 124, 128, 142, 143, 180, 181, 188, 203, 217
Maull, Jordan 32, 33, 104
Maust, Karla 107
Maxwell, Caroline 4, 11, 24, 31, 33, 96, 97, 171, 177
Mayo, Carilee 165
McClish, Brittany 138
McFadden, Katy 107, 165, 192
McKalips, Steph 52, 198
Mcowski, Kate 166
McPeak, Michael 34, 41, 170
Meade, Joshua 41, 102, 103, 186
Meade, Nathan 100
Meadows, Rosemary 41, 138
Meaile, Melody 170
Medina, Edgar 104
Medlen, Derek 102
Medvinsky, Chloe 24, 33, 108, 138, 139, 146
Mehl, Joe 62, 73, 94, 99, 100, 123, 155, 190
Mejia, Chava 104
Mejia, Maria 24
Mendoza, David 24, 102, 190
Mendoza-Guipe, Jamie 14, 17, 21, 24, 25, 31, 33, 90, 203
Merriman, Ashley 41
Mertz, Benjamin 41, 116, 165, 169, 183
Mertz, Jenny 172
Mertz, Rebecca 182, 183
Metzger, Rachele 24
Metzler, Ben 41
Metzler, Corie 100, 102, 118, 142, 143
Meyers, Rachael 13, 21, 24, 25, 31, 33, 160, 173, 175, 196, 217
Mierau, Melody 173, 177
Migedt, John 24, 30, 33, 121, 128, 129, 218
Migedt, Mindy 41, 201
Millan, Miguel 31, 33, 158, 159
Millan, Roberto 34, 102, 182, 190
Miller, Adam 120, 198
Miller, Amber 172
Miller, Andrew 34, 41, 102, 162, 163, 173, 177, 186
Miller, Angelica 41
Miller, Ashley 25, 100, 102, 118, 119, 142, 143
Miller, Billy 63, 100, 136
Miller, Brandon 14, 17, 21, 25, 26, 33, 102, 132, 202, 218
Miller, Brice 25, 32, 33, 121
Miller, Charlie 6
Miller, Clayton 105, 172, 176, 177
Miller, Craig 77
Miller, Daniel 41, 147
Miller, Heather 25
Miller, Jake 60, 61, 99, 104, 123, 129, 145, 148, 150, 160, 162, 163, 170, 173, 177
Miller, Jared 130, 187
Miller, Jason 172
Miller, Joel 25, 110, 111
Miller, Kyle 34, 42, 173, 194, 195
Miller, Lance 42, 102
Miller, Leena 34, 183, 196, 197
Miller, Liann 172
Miller, Matthew 42, 97, 170
Miller, Melissa 6, 11, 20, 25, 155, 162, 163, 170, 173, 174, 177, 178
Miller, Michael 42
Miller, Miles 42, 102, 186
Miller, Natalie 36, 42, 56, 112, 119, 140, 143, 170, 173, 189, 196
Miller, Nathan 8, 25, 32, 33, 95, 124, 129, 218
Miller, Ryan 71, 100, 123
Miller, Sarah 172
Miller, Tasha 165, 166
Miller, Ted 172
Mills, Aaron 100, 136
Mills, Melissa 2, 14, 18, 21, 25, 30, 33, 122, 128, 156, 157, 160, 181, 203, 217
Milshler, Stephanie 42
Mingucha, Katia 172
Minnich, Karri 25
Minnick, Deanna 4, 11, 25, 28, 33, 145, 148, 162, 163, 170, 173, 174, 175, 176, 177
Minnis, Matthew 100
Mishler, Stephanie 2, 40, 46, 125, 128, 157, 180
Mitchell, Andrea 25
Mitchell, Whitney 42, 165
Mockler, Anthony 42, 132
Mojica, Adriana 42, 173
Moles, Jeff 42
Moles, Kenny 100
Momotiuk, Katherine 17, 25, 78, 138, 170
Moore, Custtina 172
Morales, Lauren 107
Moreland, Cassandra 172
Morgan, Ashly 45, 172
Mueller, Holly 62, 101, 138, 172
Mueller, Kari 15, 21, 26, 31, 33, 94, 122, 125, 140, 160, 173, 201, 202, 207, 219
Mullan, Miguel 8
Mulvihill, Melissa 34, 42
Muro, Bertha 172, 192
Murto, Andrew 34, 42, 96, 97, 116, 160, 162, 190
Murto, David 116, 148, 177, 190, 191
Murto, Sarah 42, 164
Myers, Lauren 26, 219
Myers, Rachael 200

Nafziger, A.J. 21, 199, 206, 219
Nafziger, Aaron 34, 42, 104, 145, 150, 162, 173, 176, 177
Nafziger, Case 136, 145, 171, 172, 206
Navarro, Camille 165, 166
Navarro, Julieta 151
Neff, Lucas 6, 42
Neice, Robin 223
Nesbitt, Aaron 100, 140, 141, 165
Nesbitt, Matthew 42
Newell, Matt 158
Newell, Sabrina 42
Nguoen, Marie-Gisele 43, 172
Nguyen, Hang 43, 196
Nichols, Megan 26, 28, 33, 122, 124, 196, 197, 198, 219
Nisley, Emily 62, 107, 194
Nisley, Holly 165
Nissley, Devin 23, 26
Noffsinger, Joseph 26, 32, 33
Nunez, Amanda 131, 138, 139, 165
Nunez, Brenda 165, 189
Nunn, Erica 26
Nussbaum, Elizabeth 43, 45, 106, 169, 196, 197

O'Bryant, Dexter 43
Oplinger, Matt 43, 130, 136, 137
Orrell, Dustin 136
Ortega, Chnstopher 43, 102, 158
Ortiz, Amanda 60, 173
Oswald, Robin 107
Ota, Chioma 171
Ota, Nnenna 24, 26
Ott, Justin 43, 165
Overpeck, Andy 132, 133
Oversen, Drake 102, 133
Owen, Sarah 43, 172
Owen, Seth 100, 165

Pankratz, Daniel 26, 110, 111, 204
Parpi, Atika 26
Parrott, David 13, 33, 94, 95, 121, 122, 173, 199
Parson, Shane 100, 130
Pates, Brian 75
Paval, Steven 43
Pearson, Shara 6, 26, 33, 125, 148, 160, 161, 164, 165, 169, 175, 182, 183, 219
Pederson, CJ 61, 102, 187
Peierce, Andrea 165
Perez, Isaac 155
Perez, Jonathan 102, 190
Perez, Raul 158
Perry, Mark 2, 14, 26, 180, 206, 219
Pickerel, Justin 43
Piekunka, Matthew 136, 137, 199
Pierce, Andrea 17, 26, 188
Pigman, Heather 172
Pike, Jennifer 165
Piwoszkin, Joseph 5, 17, 27, 31, 33, 102, 103, 128, 129, 130, 140
Pizana, Mana 165, 166
Pletcher, Holly 43
Potuck, Michael 13, 17, 27, 31, 33, 128, 129, 162, 173, 176, 177, 200, 220
Pressler, Marcus 165
Price, Brittany 43, 189, 201
Pritchett, Melissa 43, 172
Proctor, Kylee 172
Puro, Eric 34, 43, 160
Puro, Matthew 99, 110, 172

Quan, Emily 27

Ramer, Kim 189
Ramirez, Oscar 102, 190
Ramser, Kyle 42, 43, 94, 95
Ray, Taylor 172
Reams II, Timothy 46, 180
Reed, Jacqui 6, 27, 90, 91, 182
Reingardt, Lee 102
Reyes, Cristian 27
Rhodes, Brittany 138
Rhudy, Mark 34, 42, 43, 178
Richmond, Landon 165, 169
Rick, Michelle 125

Rico Gabriel 61, 102
Ridenour Eric 27
Rieck, Michelle 27, 220
Riley, Ashley 2 27, 32 33, 100, 101, 102, 118, 128, 129, 142, 143, 162, 163, 173, 174, 175, 220
Rinkenberg, Renee 165, 167
Rinkenberg, Ryan 13, 14, 27, 159
Rios, Erika 27
Robbins, Ray 43, 102
Robbins, Tabitha 27
Roberts, Gregory 12, 27, 131, 140, 141
Roberts, Sean 62 75, 140, 141
Robinson, Joshua 43, 170
Robledo, Jose 27, 151
Rock, Elizabeth 172
Rock, Kyle 194
Rodesiler, Joshua 100, 190
Rodrigues, Stephanie 196
Rodriguez, Edward 44
Rogers, Matt 100, 190
Rolon, Jon 102, 186
Rolon, Jonathan 61
Romo, Adnan 132
Romo, Jorge 71, 100
Rosales, Adolfo 44, 102
Roth, Adolfo 44
Roth, Scott 43, 97, 162, 173, 174, 176, 177
Rowell, Cassidy 172, 192
Rozelle, Courtney 65, 75, 101, 106, 107, 131, 192, 193
Rozelle, Jenna 14, 15, 27, 31, 33, 114, 115, 156, 192, 193
Ruano, Myriam 44, 155
Rudy, Mark 11, 145, 170
Rush, Anthony 44
Russell, Jessica 107, 192

S

Salah, Drenda 172
Salas, Amizaday 34
Saleh, Lucas 44
Sanders, Jessica 114, 138, 165
Sartley, Ann 189
Schaefer, Mike 140
Schaefer, Terrence 44, 140
Schlemmer, Austin 198
Schlundt, Brittany 173
Schmucker, Abrin 27
Schmucker, Chase 27, 186
Schneider, Ashley 27, 165, 221
Schneider, Michael 150, 165
Schrameyer, Jordan 27, 32, 33, 102, 224
Schrock, Aaron 33
Schrock, Anthony 71, 73, 99, 100, 123, 172
Schrock, Benji 61, 102, 140
Schrock, Cody 44
Schrock, Ezra 20, 31, 33, 182, 206
Schrock, Jessica 44, 172
Schwartz, Jonathon 44
Schwartz, Michael 100
Schwinn, Aaron 43, 97, 126, 127, 145
Scott, Jennifer 120, 172
Scribner, Angela 165, 166
Shaefer, Terrence 46
Shafer, Lauren 6
Sharkey, Ben 44
Sheeley, Chase 6, 44, 158, 159
Sheldon, Nicole 33
Sheline, Andrea 12, 27, 173, 201, 221
Shelly, Jacob 44, 116, 117, 180, 181, 190
Shenk, Amanda 166
Shepard, Aaron 206
Sheperd, Whitney 181
Shepherd, Britnay 155
Sherck, Amanda 165
Sherry, Megan 134, 135, 164, 165
Sherry, Stefanie 10, 17, 27, 162, 163, 165, 173, 176, 177
Shetler, Paul 27, 183
Shetler, Travis 27, 186, 187, 221
Shevchik, Lyubov 44
Shields, Cory 44, 102
Shirk-Byler, Jesse 27, 76
Shisler, Lloyd 44, 162, 163, 173, 174
Short, Ellie 54, 107, 173
Shoup, Jared 102
Showalter, Jon 102, 133
Showalter, Jonathon 50, 190
Sidwell, Brittany 27
Signs, Victoria 44
Siler Bertsche, Holly 44, 173
Silva, Jennifer 172, 196
Simmon, Phil 169
Simmons, Kayla 119, 142, 143, 155
Simmons, Mana 27, 165, 169, 221
Simon, Anna 107
Simon, Philip 100, 171
Sishler, Lloyd 162
Sites, Alan 44
Sivering, Erin 172
Skaggs, Ashley 172
Skinner, Kelsey 189
Slabaugh, Lindsay 27
Slack, Sabrina 10, 165, 167, 169
Smith, Brittany 27, 165, 166, 172
Smith, Chris 6, 165
Smith, Kayla 44
Smith, Matthew 159
Smith, Ryan 27
Smith, Tiffany 138
Smucker, Lindsay 44
Snell, Jonathan 44, 93, 136, 137
Snobarger, Megan 44, 100, 112, 142, 173
Snowden, Parker 110, 187
Snyder, Amanda 44
Snyder, Elizabeth 27
Snyder, Sam 165
Sommerfield, Amanda 45, 126, 127, 165, 167, 169, 173, 177
Sorg, Eric 165, 169
Sparklin, Damon 5, 14, 27, 33, 102, 103, 158, 191
Spencer, Ryan 102, 190
Spicher, Carol 178
Srof, Anna 61, 165, 196
St. Germain, Amber 2, 17, 18, 21, 28, 31, 33, 78, 112, 113, 128, 129, 180, 221
Stahl, Julian 28, 105
Stanfill, Jordan 34, 40, 45, 100, 116, 117, 145, 150, 190, 191
Stanley, Chris 6
Stanley, Collin 110, 173, 194
Stark, Becca 172
Stark, Larry 45
Starr, Lonny 45
Steele, Remington 28, 33, 173, 180
Steele, Sean 165
Steele, Steven 110, 165
Stephens, Kristy 45
Stiver, Keagon 45, 119, 142
Stoesz, Jeff 45, 116
Strain, Stacy 45
Strelkus, Tatiana 28
Stricker, Katelyn 189
Stroud, Jenna 45
Stryker, Jason 6
Stump, A.J. 172
Stump, Alex 126, 127
Stump, Caitlin 101, 172, 196
Stump, Jennifer 6, 20, 28, 33, 98, 155, 182, 183, 192, 193, 205
Stump, Kaitlyn 140
Stutzman, Bradley 45, 146, 164, 165, 169
Stutzman, Brady 165
Sutherland, James 100
Sutliff, Erika 131, 138, 139
Swartley, Anne 138, 145
Swartley, Christopher 34, 45
Swartz, Jeffrey 8, 15, 28, 29, 120, 131, 132, 133
Swartz, Michael 172
Swartzentruber, Alex 95, 172
Swartzentruber, Jordan 37, 45, 76, 102, 173, 190, 198
Swihart, Chaz 187
Swinehart, Kimberly 131, 165, 172, 192
Swingley, Trisha 10, 165, 196
Swonger, Brent 28, 30, 33, 95, 128, 129, 146, 155, 158, 159, 222
Sword, Carrie 45
Szynal, Katie 6, 45, 78, 130, 134, 135, 155

T

Tavernier, Rebecca 45, 77
Taylor, Heath 67, 75, 130, 187
Taylor, Matthew 45
Taylor, Nate 28, 33, 206
Taylor, Renee 28, 32, 33
Taylor, Trent 12, 28, 33, 76, 165, 169, 175
Tepen, Charissa 6, 28, 33
Terrell, Megan 173
Thogersen, Sara 28, 114, 115, 162, 163, 170, 173, 176, 177, 221
Thomas, Brandon 140
Thomas, Tiffany 45
Thomas, Toni 165, 166
Thompson, Christina 45, 165, 170
Thompson, Krista 166
Tijerina, Tanya 45
Toney, Austin 100, 194
Troka, Kristina 20, 28, 29, 33, 76, 114, 192, 205
Triplett, Andrew 45
Truex, Brandon 45, 165

V

Valdes, Miguel 172
Van Hook, Jeanie 45
Van Hook, Jennifer 24, 29
VanderMaas, Troy 124, 165
VanderMolen, Eryn 15, 17, 24, 29, 90, 94, 120, 134, 222
VanderSluis, Bruce 29
VanderWerf, Kristy 15, 18, 29, 207
VanderWey, Troy 102, 172, 190
VanerMaas, Troy 45
Vanest, Brandy 45, 46, 173
VanHorn, Andrew 100, 165
Vargas, Gregorio 29
Vivanco, Esmeralda 46

W

Wagner, Benjamin 46, 167
Waldrop, Derak 100, 190
Walter, Kim 46, 165, 178
Wardlow, Chelsey 52, 135, 165
Wardlow, Megan 46, 165
Watson, Randall 77
Watts, Alisia 29
Watts, Amy 46, 172
Weaver, Andrew 17, 26, 29, 33, 104, 129, 204
Weaver, Lisa 29, 33, 172
Weaver, Mana 35, 170, 173, 196
Weaver, Trista 29, 173
Weaver, Waylon 46
Webb, Allison 62, 65, 107, 192
Webb, Carly 29, 32, 33, 100, 101, 102, 106, 118, 119, 156
Weddle, Becca 108, 135, 189
Weeden, Nathan 165
Weirich, Julie 107
Weldy, Jaren 46, 102, 158, 186
Westfall, Matt 100, 190
Whitehead, Jessica 13, 17, 29, 30, 33, 142, 143
Whitehead, Nicholas 10, 167, 198
Whithead, Michelle 189
Wieczorek, Victor 11, 39, 46, 123, 160, 162, 163, 173, 174, 177
Wigginton, Nicholas 46
Wigley, Emily 8, 12, 28, 30, 33, 97, 125, 126, 127, 145, 177, 180, 181, 182, 183
Wilfong, Josh 102, 190
Willard, Brittany 46
Williams, Andrew 102, 190, 191
Williams, Jonathan 105, 171
Williams, Nick 100, 190
Willits, Tyler 7, 10, 165
Wilson, Brandon 130
Wilson, Casey 30, 194, 195, 222
Wilson, Clarissa 165, 166
Wilson, Glenn 46, 98, 125, 161, 170, 180, 181
Wilson, Heather 172
Wilson, Justin 35, 46, 147, 173
Wilson, Tyler 30, 206
Wipmer, Dustin 147
Wireman, Alan 187
Witcome, Katherine 23
Witmer, Dustin 43, 46
Wohlgemuth, Kat 30
Wolfe, Zackary 50, 102, 132, 133
Woodford, Jeremy 133
Woodford, Khylee 101, 119, 131, 192, 193
Woolett, Tiffany 172
Wooten, Ashley 77
Worcel, Wyatt 62, 75, 165

Wright, Alicia 38, 46, 112, 113, 162, 173, 177
Wright, Shannon 172

Y

Yates, James 28, 30, 32, 33, 102, 124
Yeater, Allison 62, 101, 196
Yoder, Allison 4, 106, 161, 173, 175, 192
Yoder, Alysse 23, 30, 112, 113
Yoder, Cameron 61, 102, 187
Yoder, Con 14, 15, 17, 18, 24, 30, 78, 188, 222
Yoder, Derek 100, 187
Yoder, Jordan 46
Yoder, Kayla 114, 115, 170, 192
Yoder, Kellyn 165, 169
Yoder, Lance 15, 20, 30, 31, 33, 100, 110, 128, 129
Yoder, Max 54, 94, 194
Yoder, Rachel 4, 106, 126, 127, 170, 173, 175, 177, 192
Yoder, Tori 10, 138
Yoder, Tyler 4, 41, 43, 46, 96, 126, 127, 161, 170, 177
Young, Andrea 172
Young, Jeffrey 158
Young, Megan 46
Young, Sabrina 75, 100, 101, 119, 172

Z

Zehr, Amy 13, 17, 20, 30, 32, 33, 120, 121, 131, 134, 135, 202, 222
Zentz, Greggory 30, 102, 190, 206, 223
Zentz, Mischa 30, 164, 165
Zentz, Sara 49, 61, 93, 112, 113, 162, 163, 173, 174, 177
Zepeda, Carlos 100, 116, 117, 130, 190
Zimmerman, Adam 67, 75, 130
Zimmerman, Jason 29, 30, 223

This index was faithfully created by Emily Boston and David Abbs, these students spent three years on the yearbook staff and spent many, many hours of blood, sweat, and tears.... I'll miss you, love, mamayoder

SENIOR

Brandon Miller~
I will miss you tons! You'll love where your going though! Great times! (smile smile)
-Ashley Hartsough

Misha Zentz-
You're proof that good things come in small packages! I'll miss you tons!
-Dan Hallberg

Senior Track Girls~
Miss you next year, hope this season is your best! Lots of love
-Valerie Banakis

Kristy VanderWerf-
Dont Worry about your future! You'll always have El Camino!
Jack Kupke

Jenna Rozelle~
Track and Cross Country won't be the same without you! I'll miss you tons!
Love Always,
Amanda Evans

Damon Sparklin~
Do the right thing!
-Mr. Hill

Korny~
Pleas stay out of trouble!
Mr. Abebe

Cori Yoder~
I'm going to miss your laugh and your hilarious attitude! Miss ya and love ya!
- Britteny Price

To the Senior Girls~
I love you all SO much! Thanks to each and everyone of you from the bottom of my heart, for helping me through one of the hardest years of my life. Have fun! Don't forget about me back here in "G-Unit."
-Ashley Bentrager

Andy B~
We'll miss you! We had some great times! Love ya!
-Sabrina and Steph

Amber St. Germain-
I'm going to miss you so much! Thanks for everything you've done for me and good luck in everything you do.
Volleyball and Basketball Seniors-
Thanks for stepping up and taking your roles as seniors in the transformation of our sports. We had hard times in both sports, but we all pulledthrough. I love you girls and thanks again!
-Ashley Hall

Marc Brown~
Hey white chocolate! Have fun at IU.
-Carlos Juarez,
Ryan Kinel
and James Green

Senior Cheerleaders~
You guys are awesome! You made cheerleading so fun and interesting! I hope you guys have a fun time in college- and of course are SAFE! I love you guys wil all my heart and I'm going to miss you so much!
Carly~
We have known each other our whole lives! You are so much fun and you brighten everyones day! I'm going to miss you SO much! Im glad this past year we got to spend more time together! Have fun @ IU, and don't forget I'm coming down to visit you!
-Love ya Cuz! Megan Snobarger

Bridget, Cori Amber, Brandon, Andrew, David~
Had fun with you guys! Good Luck in college!
-Benji Schrock

Thanks Bridg and Amber for these two nice pages, I could always count on you in class and in the bookstore, you are what teaching is all about. Staff seniors on yearbook... you rock, I loved being your sponsor and I wish you all well. I trust your steps will be guided by love and you will come back to GHS for hugs and the Christmas party. love, mamayoder

David Korny~
Im really gunna miss eating food with you at lunch! LOL for life Baby! Dont forget me!
-Kaylie Lewellen

Emily Addis-
We'll all miss you so much on the soccer team! We love you!
-Erica Johnson

GOODBYES

Joey P.
Ebay-keep your dreams BIG!
-Benji Schrock

Eric Farver~
I'm sure going to miss you next year! Have fun at college! But not too much!
-Ali Griffin

Wesley Evans~
Good luck with everything bub, and thanks for putting up with me! Love you always.
-Sis

Ashley Riley~
Good Luck next year! I'll miss you like crazy! You are one of the best people I Know. I love you!
-Lindsay Abney

Basketball Girls~
Thanks for so many great times! I'll miss you so much! We are 2 legit 2 quit! XOXO
Biggity Bows~
Have fun at IU (not to much!) "I WIN!" I'll miss you tons! Love you babe!
-Katie

Richard~
"You are amazing! Don't stop being hot!"
-Cari May

Basketball Girls-
Were going to miss you so much! Love ya!
-Amber, Becca, Kara, Lindsey

Kari Mueller~
We'll miss all our morning meetings, SRT's, and American Idol parties. Thanks for all the laughs!
-Kipp Elliott

Catlin Conrad~
I'll miss you SO much! your my little ray of sunshine! I love you!
- Holly Siler

Nathan Miller~
I'm gonna be SO lonley at home next year! Have a great year! I will miss you!
-Love Natalie

Cori Yoder~
Im really going to miss you! I have had alot of fun times with you in softball. Hope you have fun! Congrats to ya! I wuve you Cori...Stop waffing at me!
-Amanda Ortiz

Phil Deary~
Good Luck Goofy!
-Bubba Deary

To my Volleyball Girls~
I love you! The season just won't be the same wihtout you!
-Alicia Wright

Eric Farver-
Thanks for making me known as the chinese girl!
-Chelsea Campos

Eric and Sean~
I love you guys so much (tear tear)! I can't wait till you guys leave. Can't wait to party with you guys at college. Your ladies will be in good hands with me.
-Jason Farver

Stephanie Sherry~
"You guys...I did it! I stole the Caution tape!"
-Ben Roth

Amber, Ashley, and Alysse~
You girls were great this year! You'll be missed next season! I love you all!
-Sara Zentz

Rich~
I love you! XOXO.
-Alicia Wright

Lance Yoder~
Good Luck with the Marines! Miss ya next year! Have fun!
P.S.- I'm not it!
-Wendy Buss

Joe P~
Joe you Rule
-David Kincaid

The End